

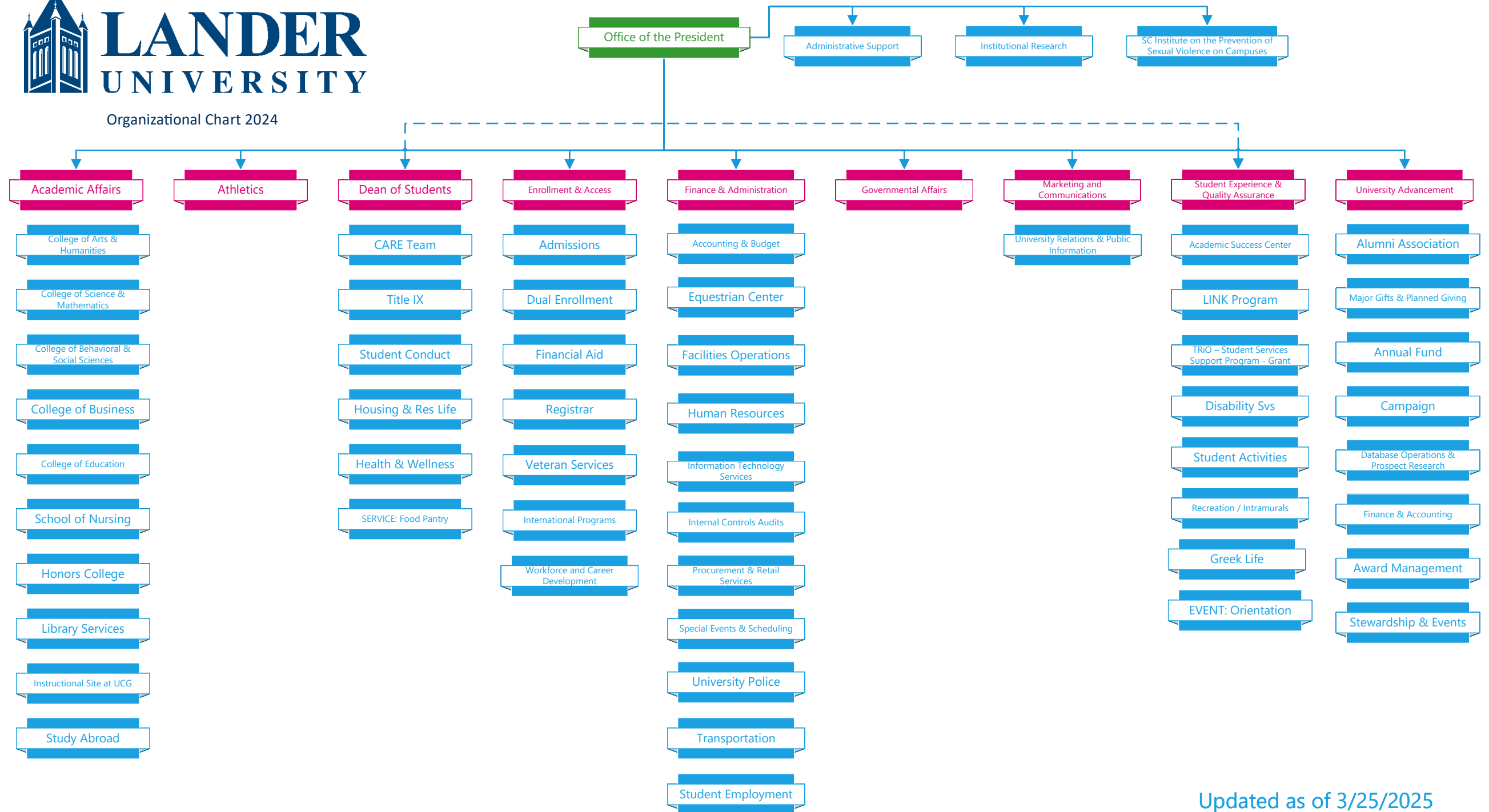

Organizational Chart 2024



Updated as of 3/25/2025

## Office of the President

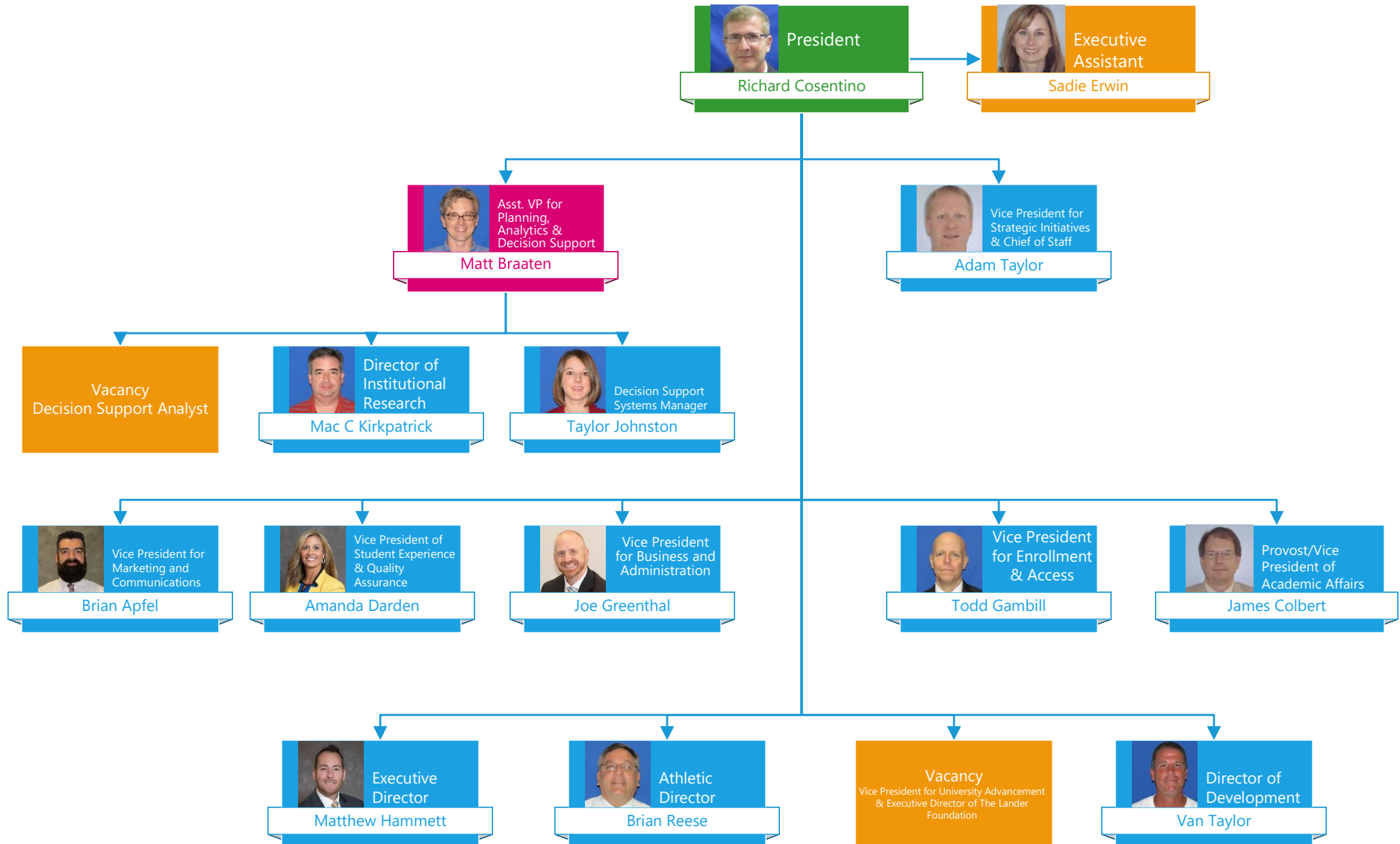

## Vice President for Academic Affairs

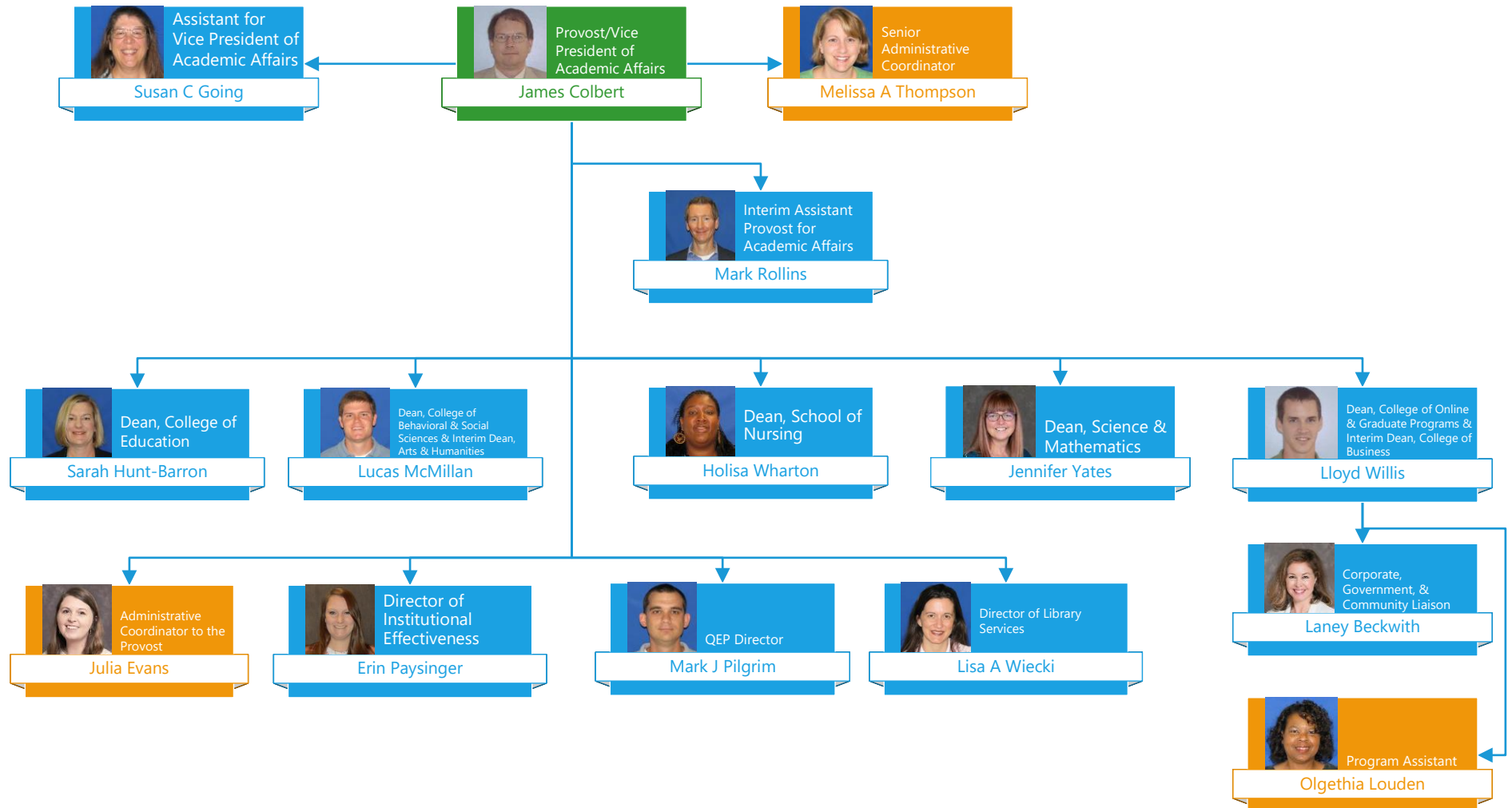



Vice President for Academic Affairs  
College of Arts and Humanities

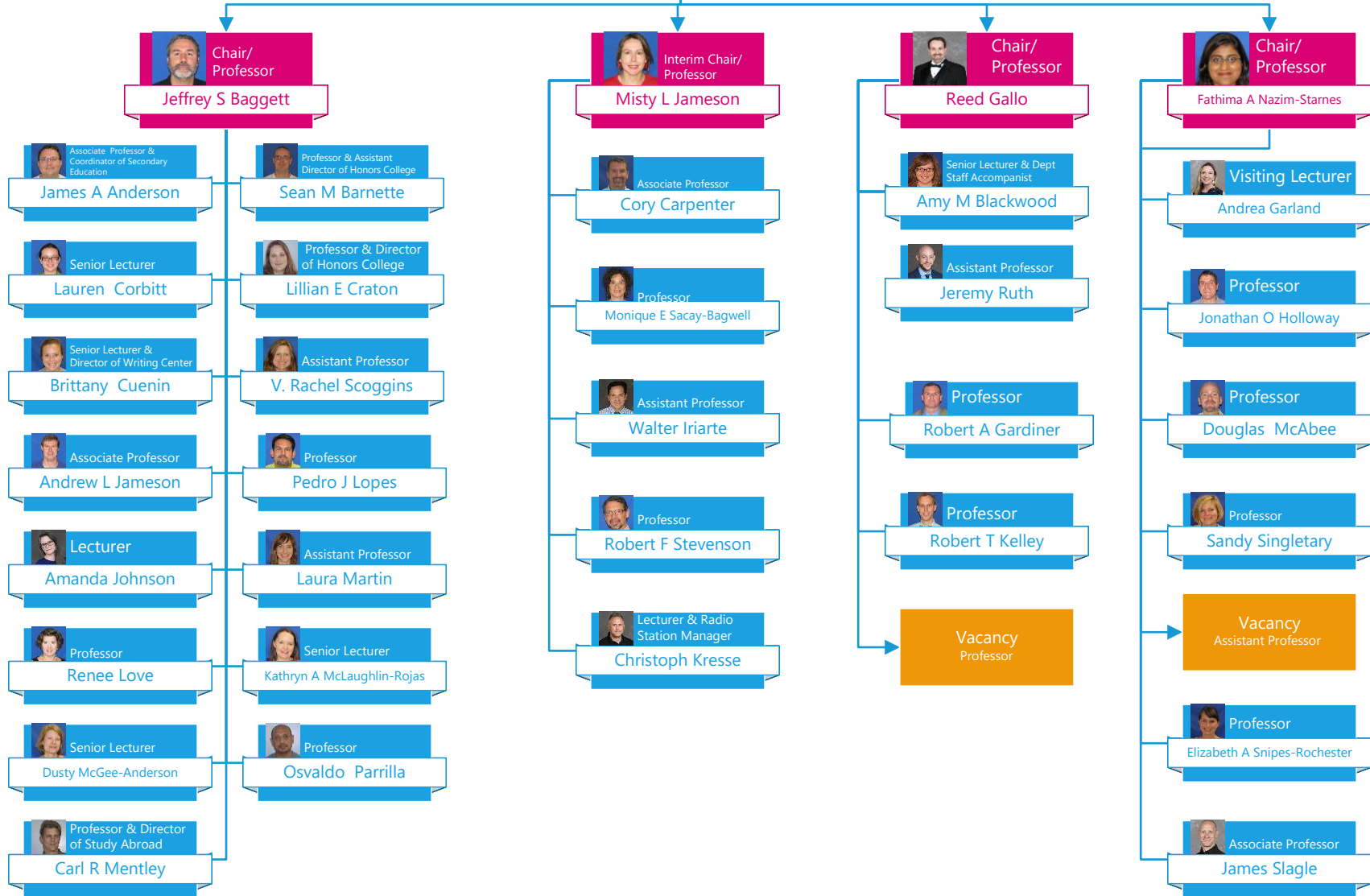



Vice President for Academic Affairs  
College of Behavioral & Social Sciences

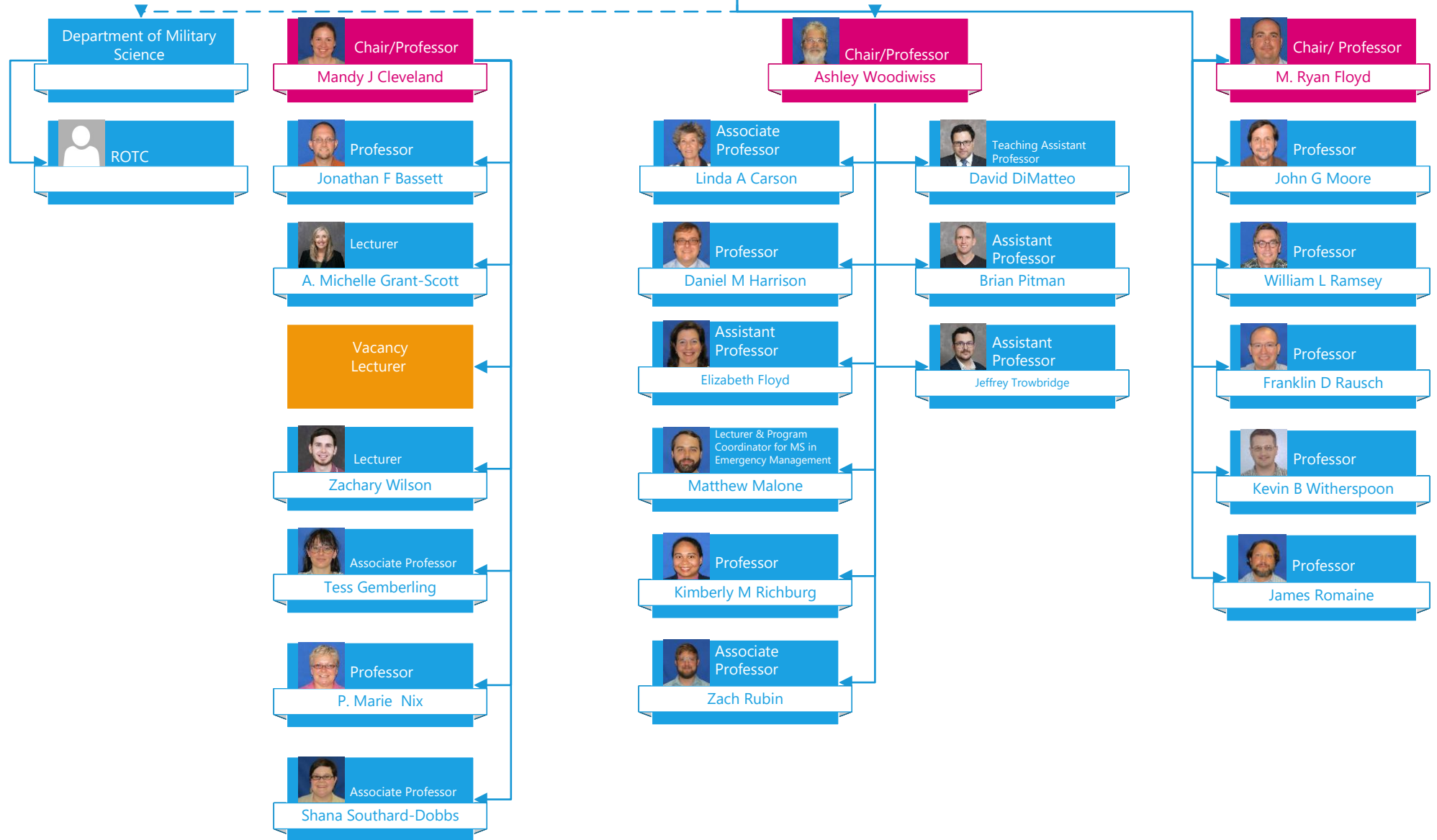



Vice President for Academic Affairs  
College of Business

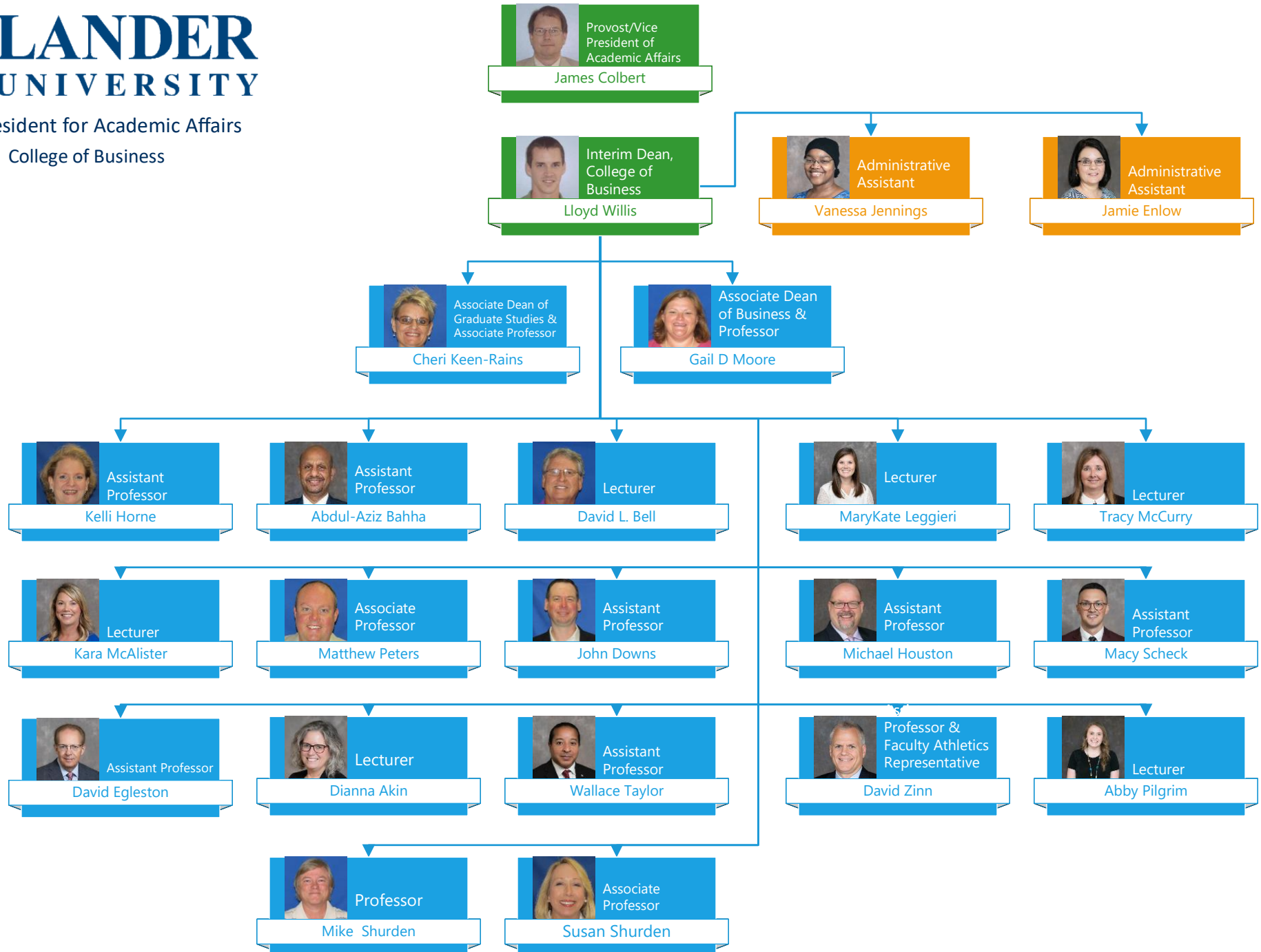



Vice President for Academic Affairs  
College of Education



Provost/Vice President of Academic Affairs  
James Colbert



Dean, College of Education  
Sarah Hunt-Barron



Administrative Assistant/Teacher Education  
Denise Kirby



Administrative Assistant/Teacher Education  
Katie Whatley



Administrative Assistant/PEES  
Chelsey Driver



Assistant Chair for Faculty, Department of Teacher Education  
David Gardner



Assistant Professor  
Lauren Adams



Associate Professor  
Matthew Collier



Associate Professor  
Carol Hoyle



Associate Professor  
Tod Kenney



Lecturer  
Kerry Stewart



Lecturer  
Amanda Walkup



Clinical Assistant Professor  
Tracy Brock

Assistant Chair/Assistant Professor  
Tamara Pack



Assistant Professor  
Caryn Caruso



Professor  
Martin Carmichael

Vacancy Professor



Clinical Assistant Professor  
Dawn Hawkins



Assistant Professor  
Rachel Schiera



Clinical Assistant Professor  
Laura Light

Chair/Professor  
Gina V Barton



Professor  
Martin D Carmichael



Senior Lecturer  
Carrie B Lucas



Associate Professor  
Jeff Barfield



Assistant Professor  
Diego Ferreira



Assistant Professor  
Bruna Lynch



Senior Lecturer  
Kimberly P Spangler



Assistant Professor  
Lori McIntosh



Vice President for Academic Affairs  
School of Nursing

 Provost/Vice President of Academic Affairs  
James Colbert

 Dean, School of Nursing  
Holisa C Wharton

 Administrative Assistant  
Ginny Leopard

 Administrative Specialist  
Haley Crouch

Vacancy  
Assistant Dean/Associate Professor &  
RN-BSN Coordinator

 Clinical Instructor  
Lauren Buchanan

 Assistant Professor  
Rachel Coats

 Associate Professor  
Julie Crawford

 Assistant Professor  
Dori Dahlberg

 Assistant Professor  
Crystal King

 Associate Professor  
Ashley Lee

 Professor  
Liz McDowell

 Clinical Instructor  
Katie Darmer

 Lecturer  
Lori Stone

 Clinical Instructor  
Kayla Pruitt

 Lecturer & CARE Program Coordinator  
Marshay Whimbush

 Clinical Instructor  
Cassandra Seymour

 Associate Professor  
Stephanie Yonce

 Assistant Professor  
Claire Mensack

 Lecturer  
Jill Puetz

 Lecturer  
Amanda Holtzclaw

 Clinical Instructor  
Holly Sowko

 Clinical Instructor  
Jennifer Stabosz





Vice President for Academic Affairs  
College of Science and Mathematics

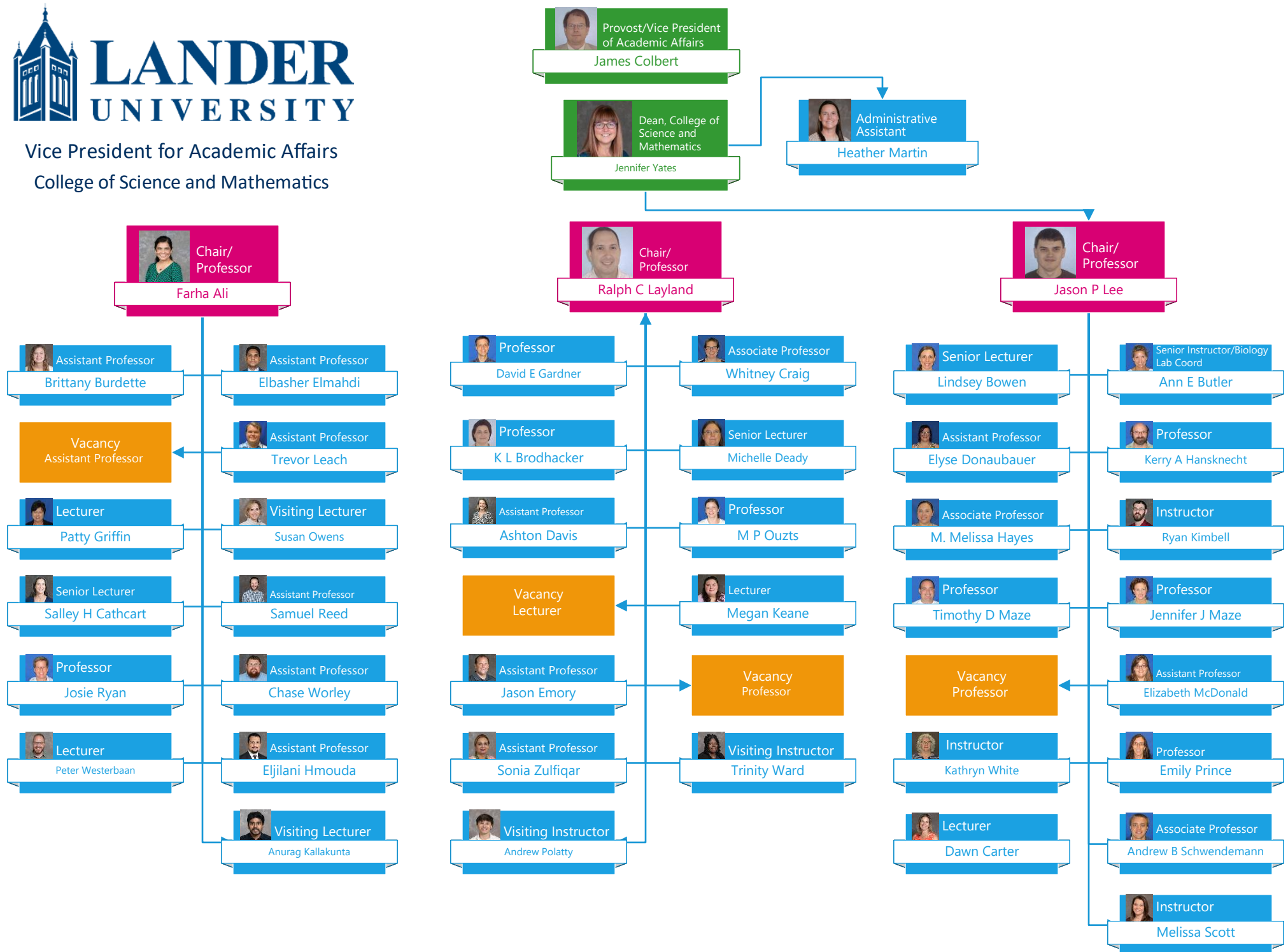

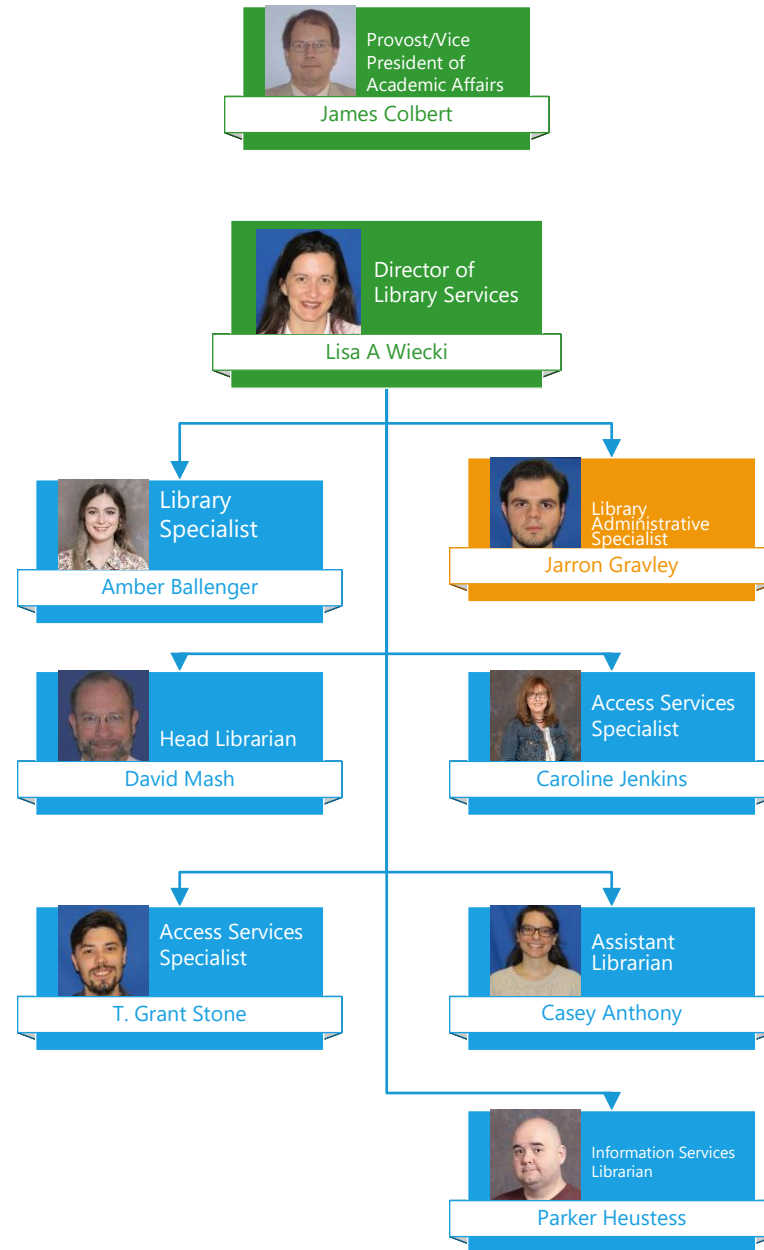



Vice President of Academic Affairs  
University Center of Greenville

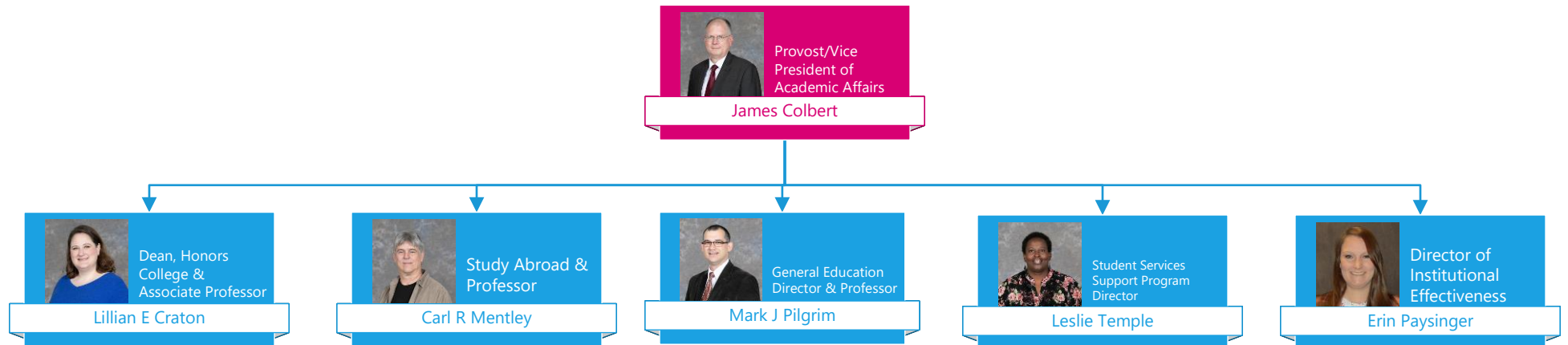



A diagram illustrating a transition. On the left, a green box contains a photo of Brian Reese, labeled "Athletic Director" and "Brian Reese". A blue arrow points from this box to an orange box on the right. The orange box contains a photo of Heather Pilgrim, labeled "Administrative Specialist" and "Heather Pilgrim".

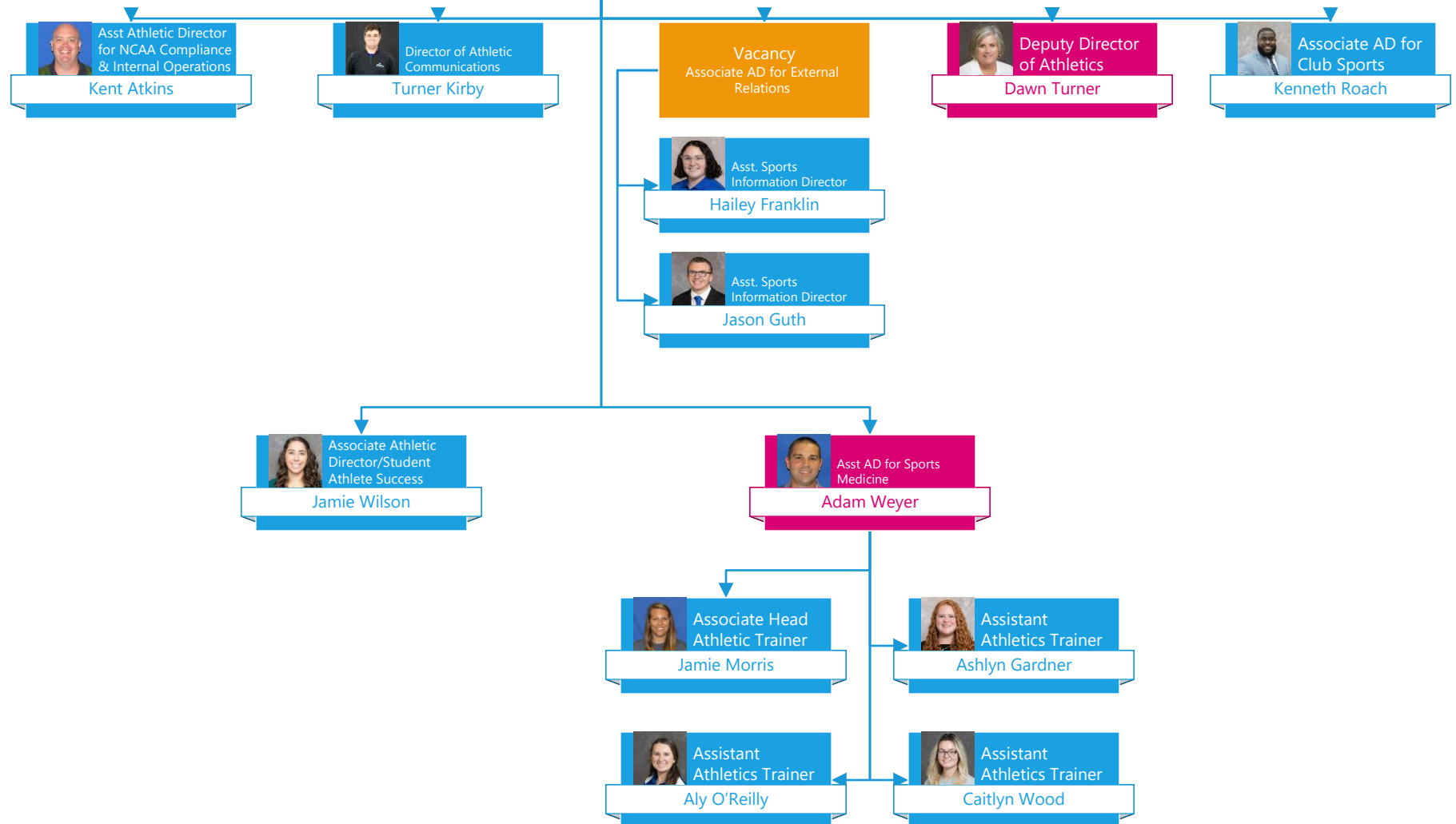

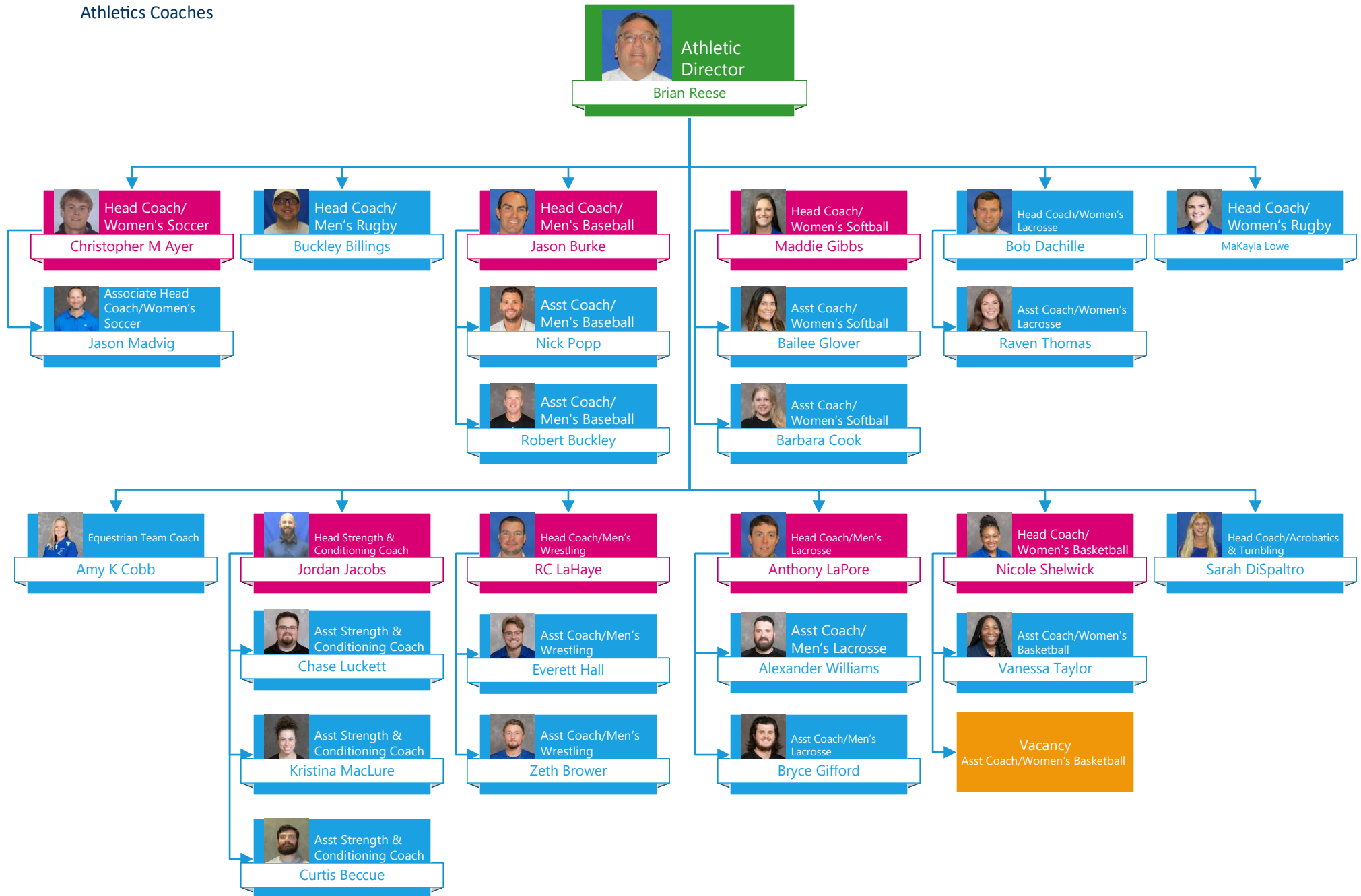

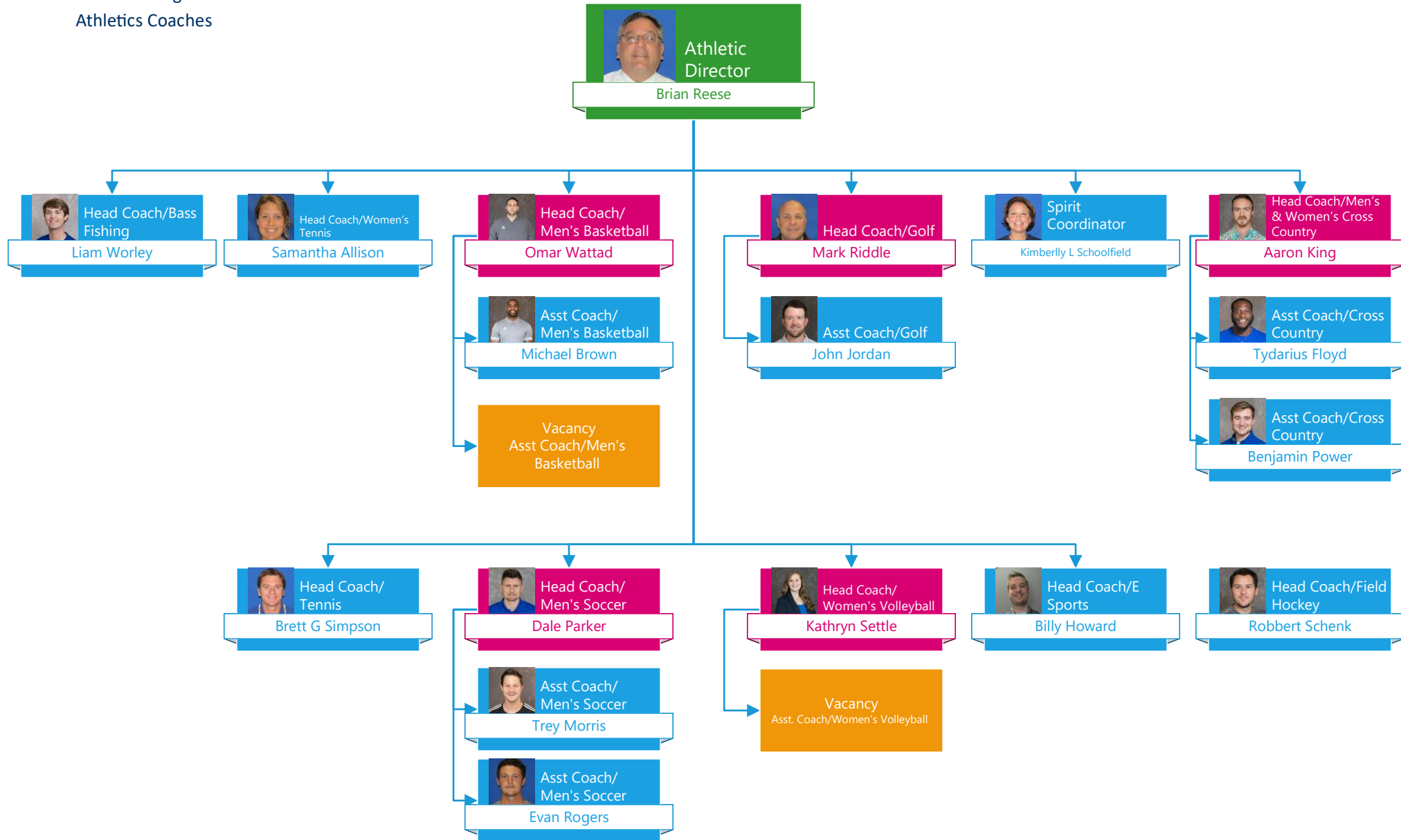



Dean of Students

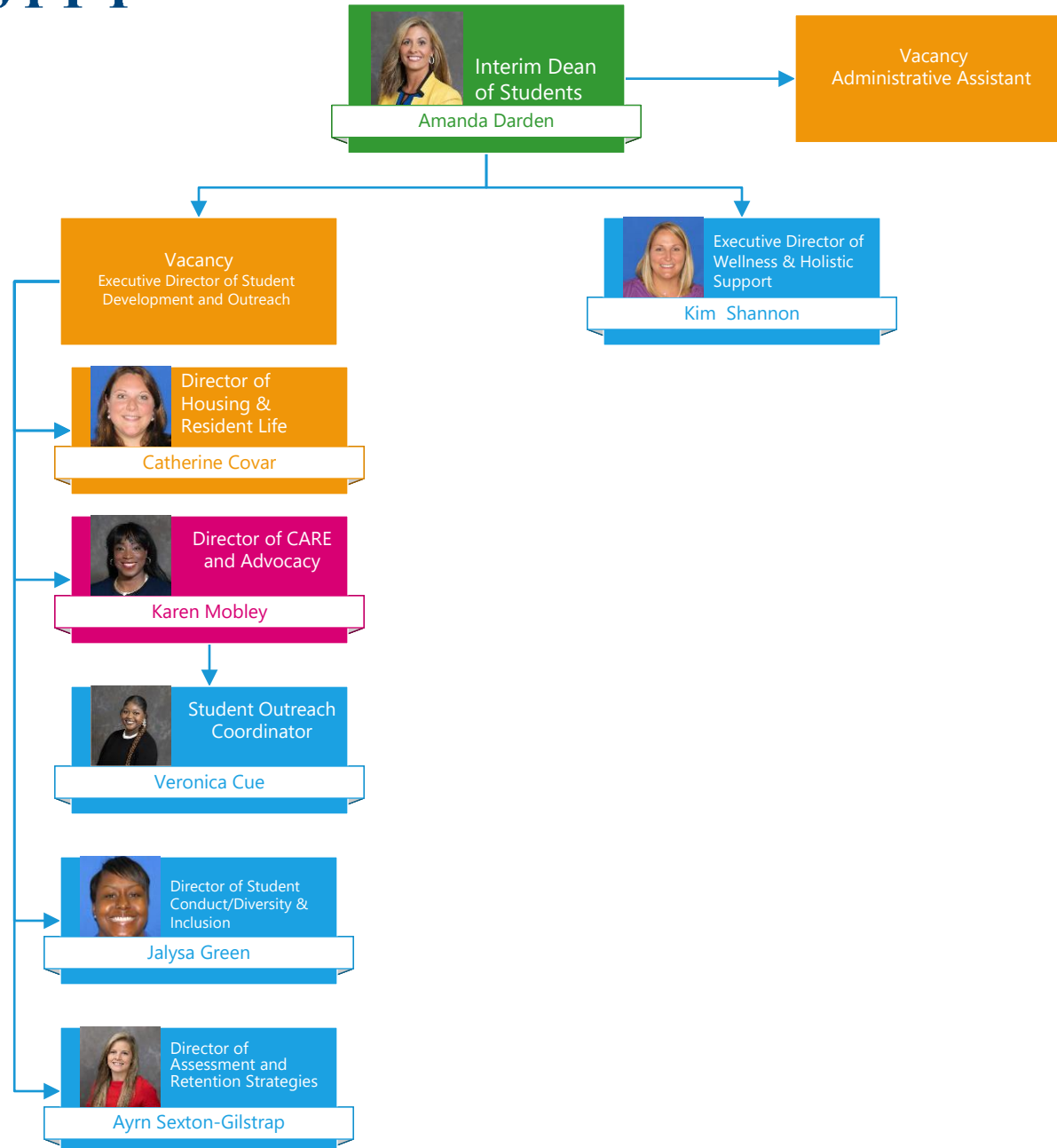



Dean of Students  
Health & Wellness

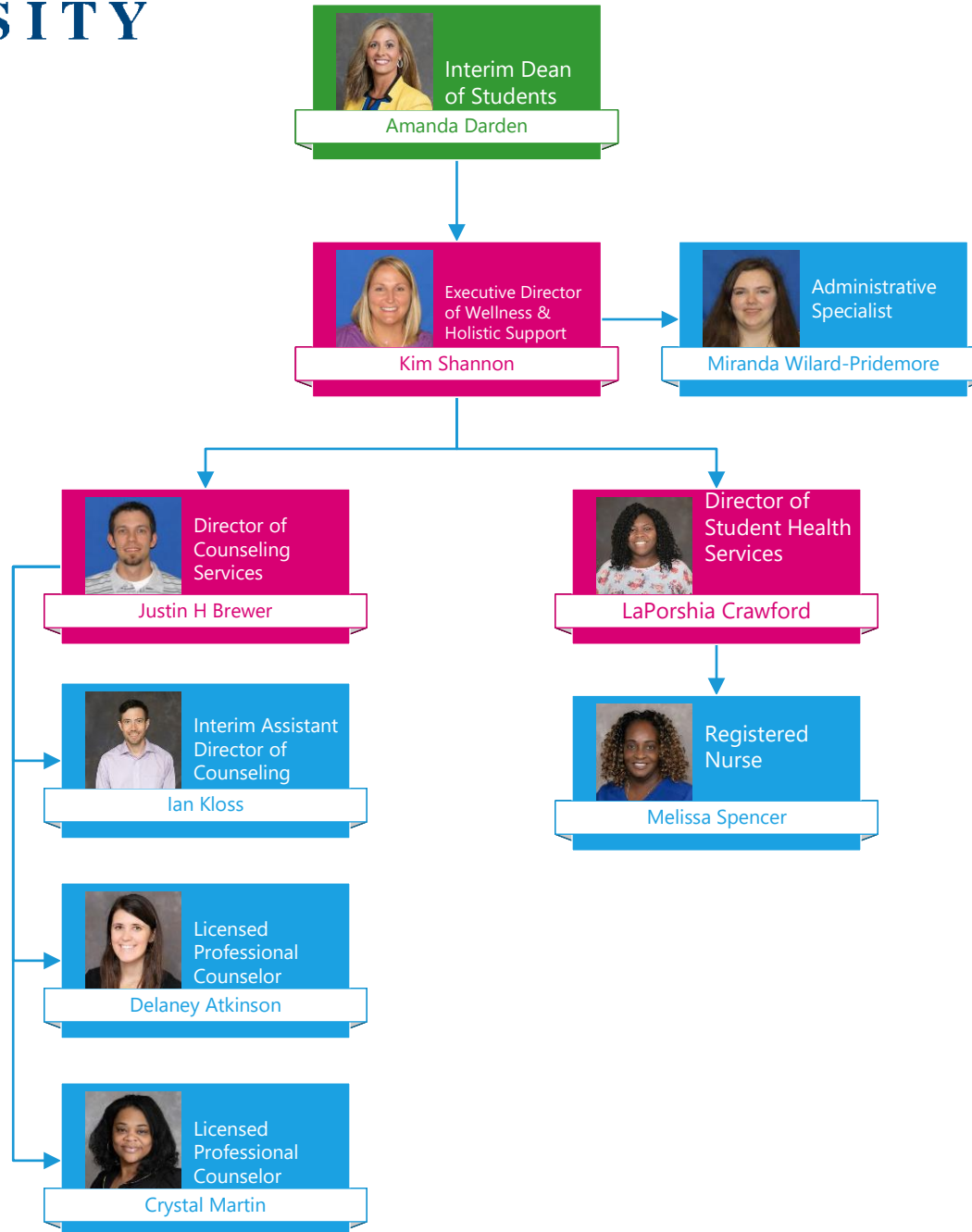





Dean of Students  
Housing & Residence Life

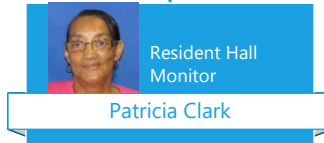



Vice President for Enrollment & Access  
Enrollment Management

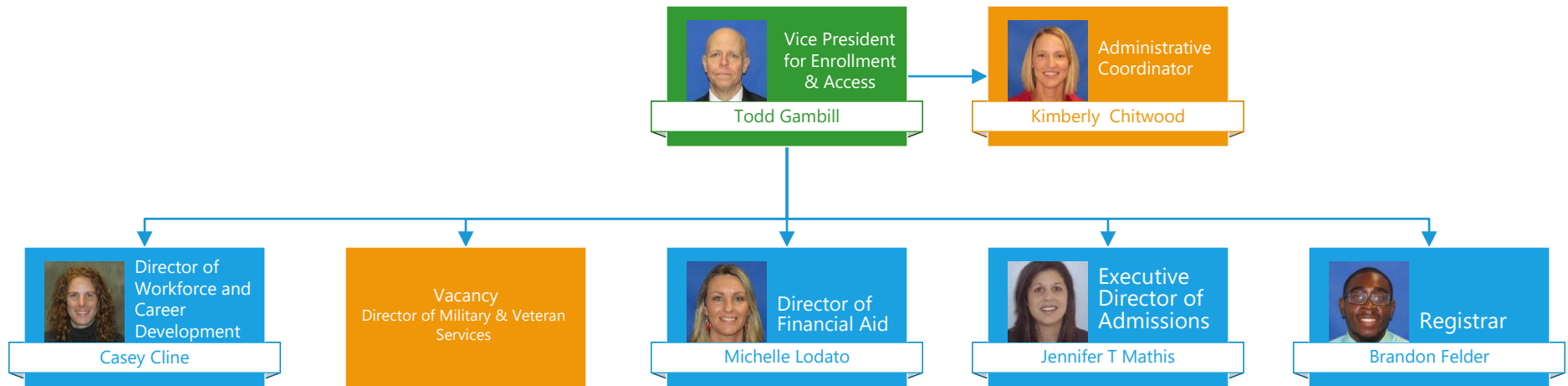



Vice President for Enrollment & Access  
Admissions

 Vice President  
for Enrollment  
& Access  
Todd Gambill

 Executive  
Director of  
Admissions  
Jennifer T Mathis

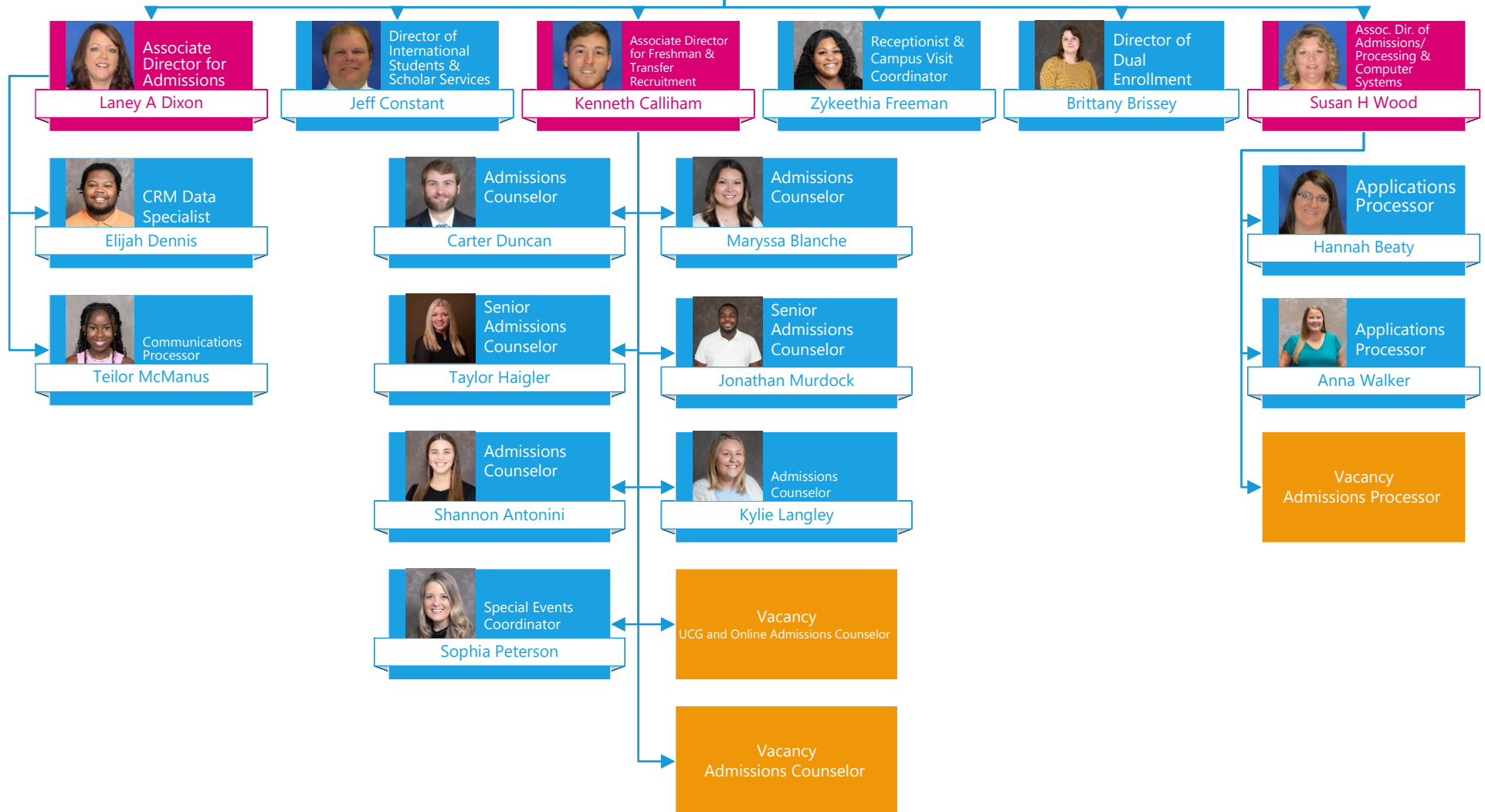



Vice President for Enrollment & Access  
Financial Aid

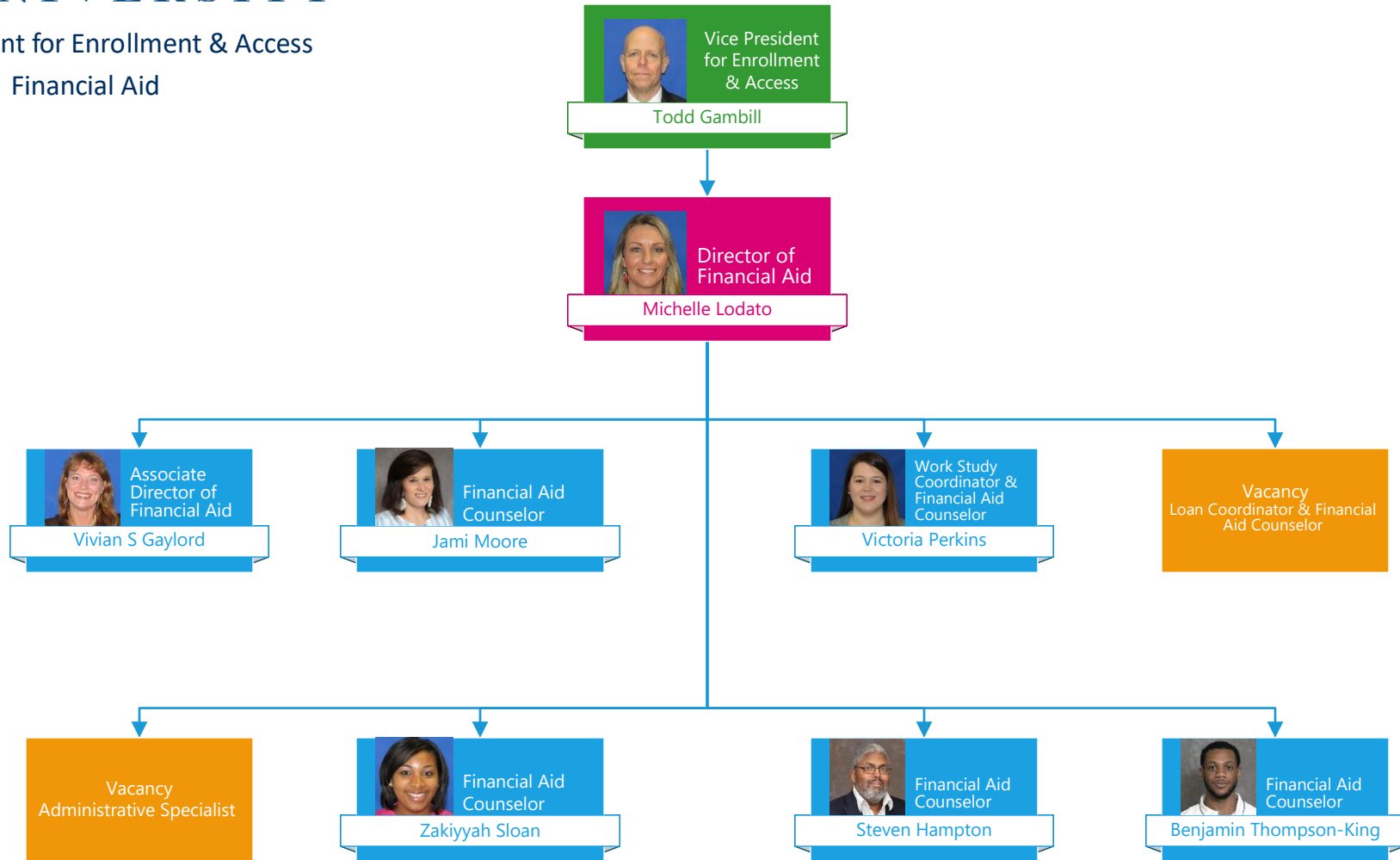



Vice President for Enrollment & Access  
Registrar's Office

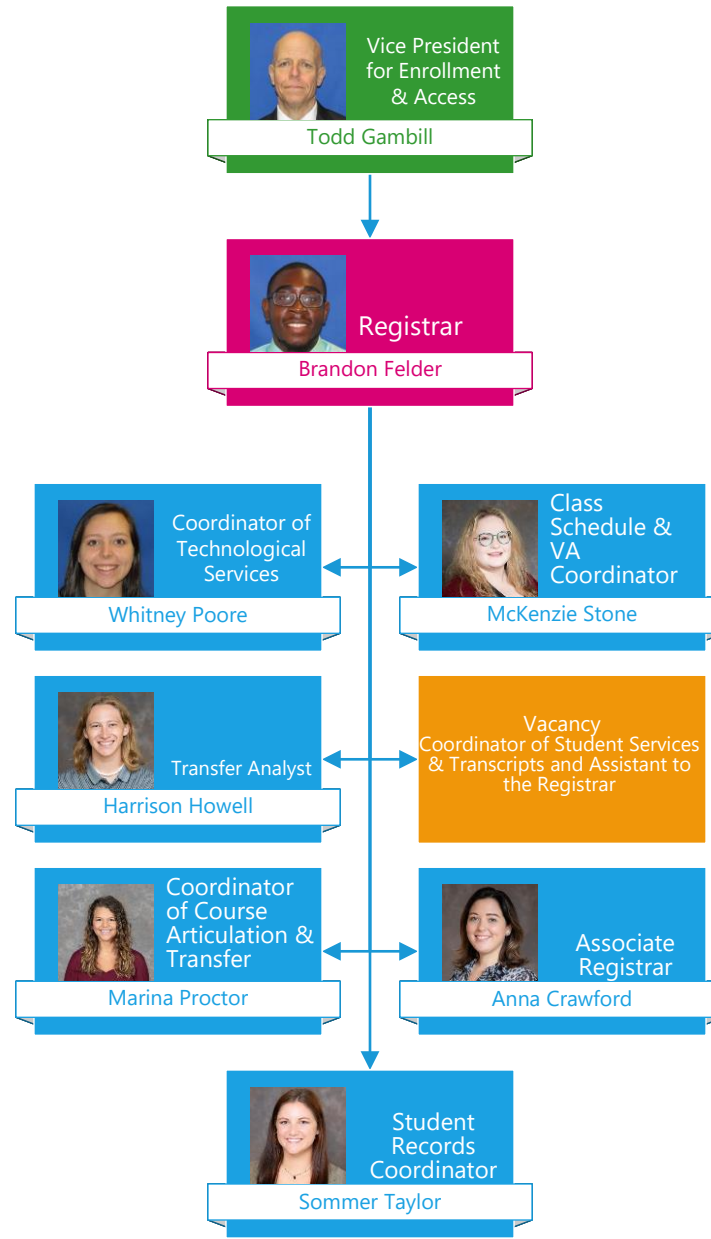

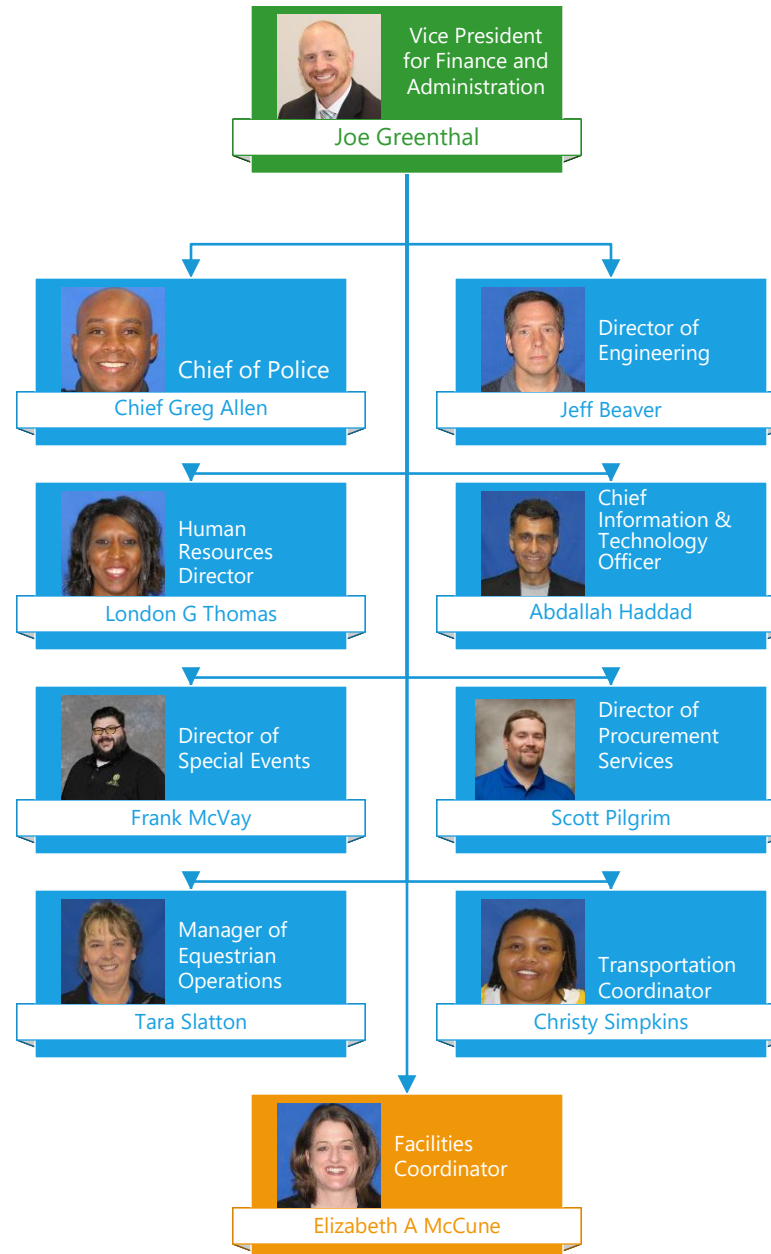



Vice President for Finance & Administration  
Accounting & Budget

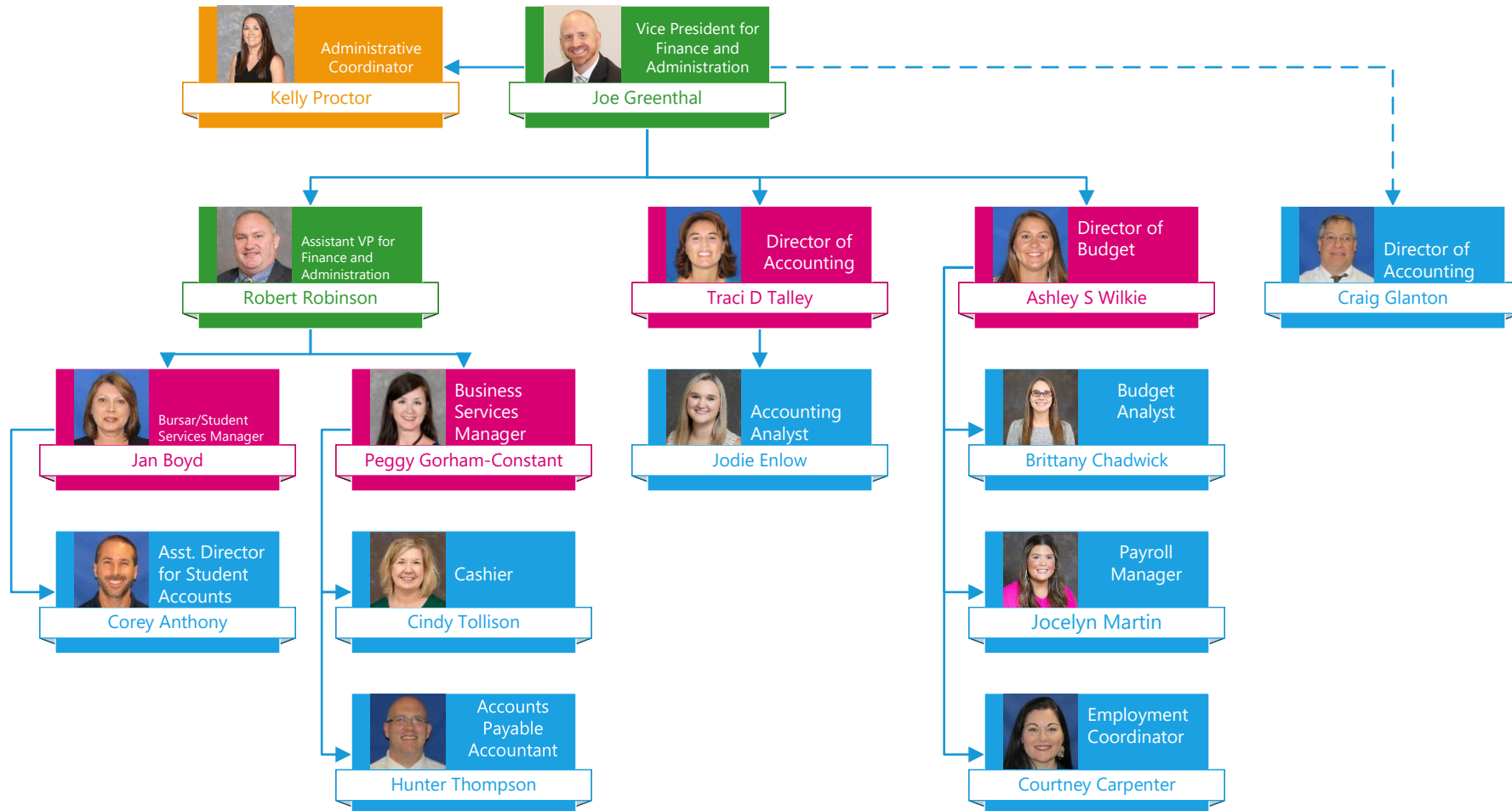



Vice President for Finance & Administration  
Facilities Operations

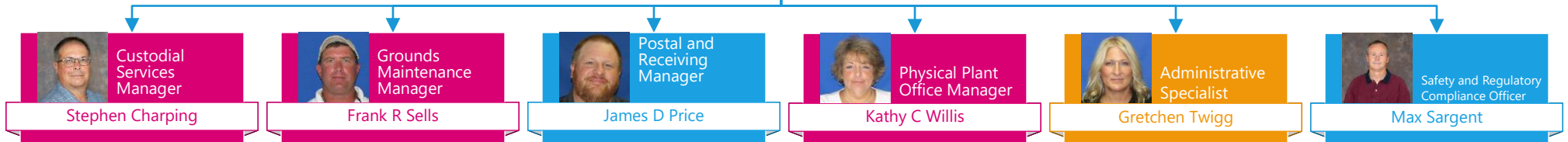





Vice President for Finance & Administration  
Facilities Operations—Building & Grounds

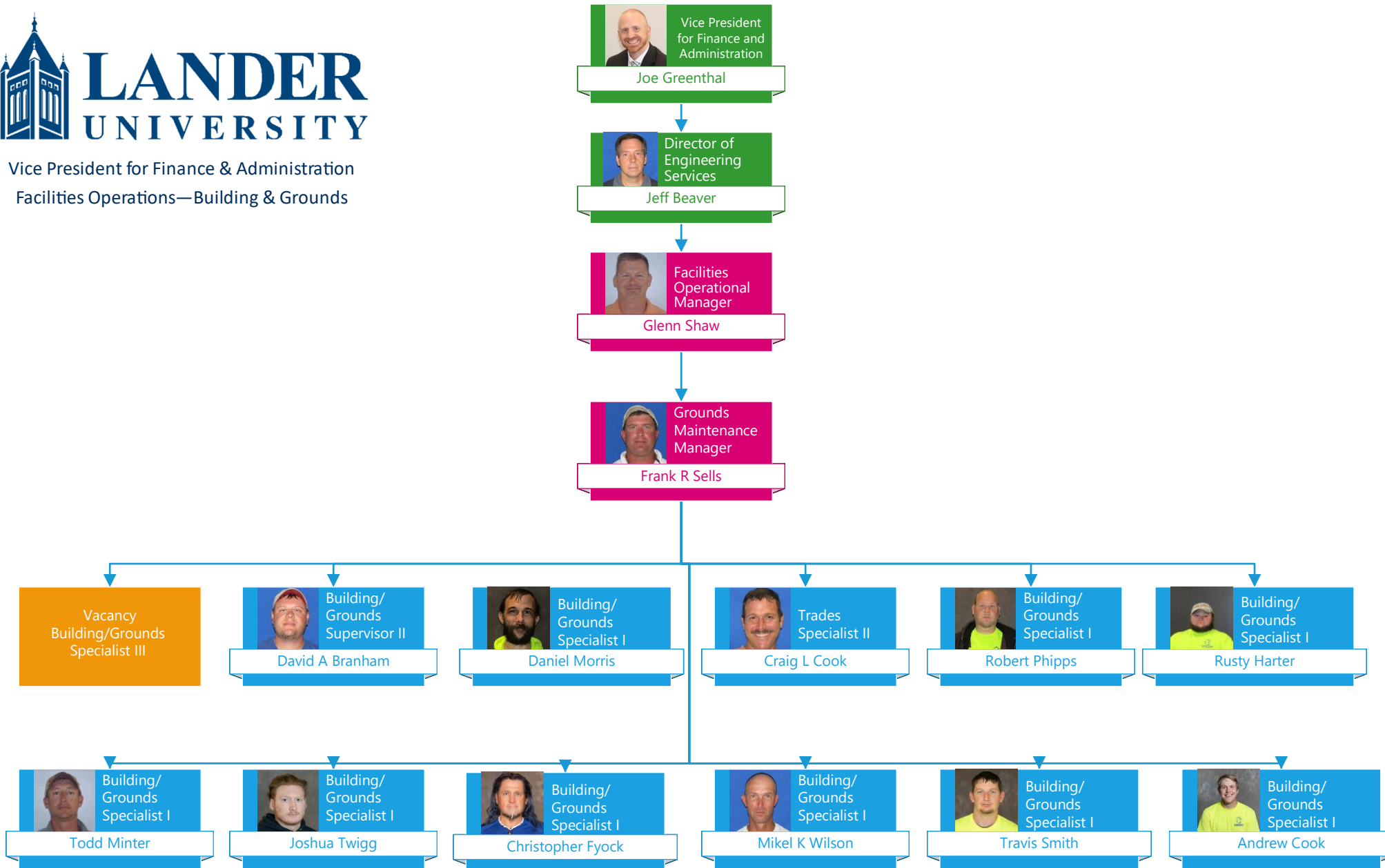



Vice President of Finance and Administration  
Facilities Operations—Custodial/Housekeeping

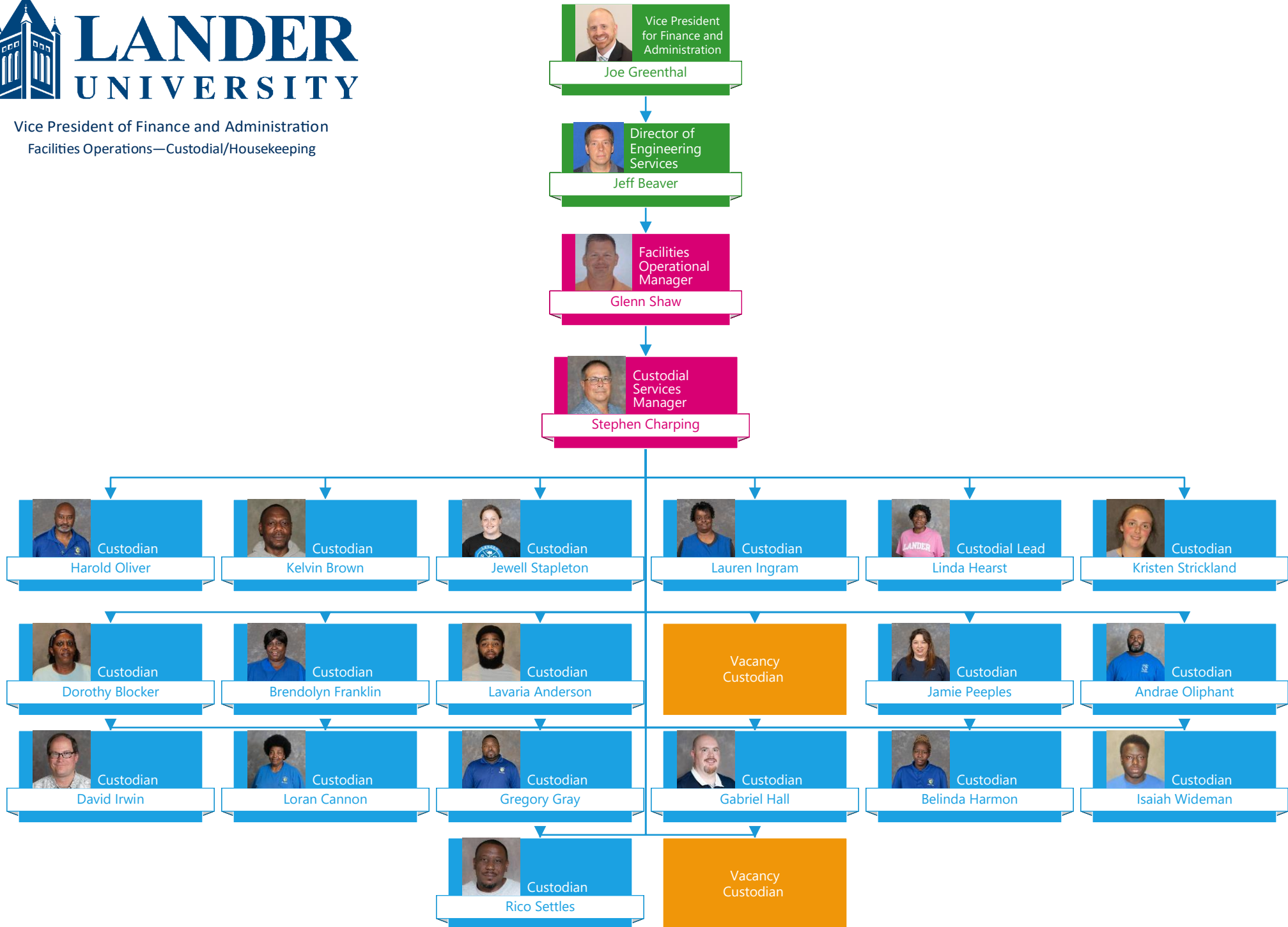



Vice President for Finance & Administration  
Facilities Operations—Maintenance

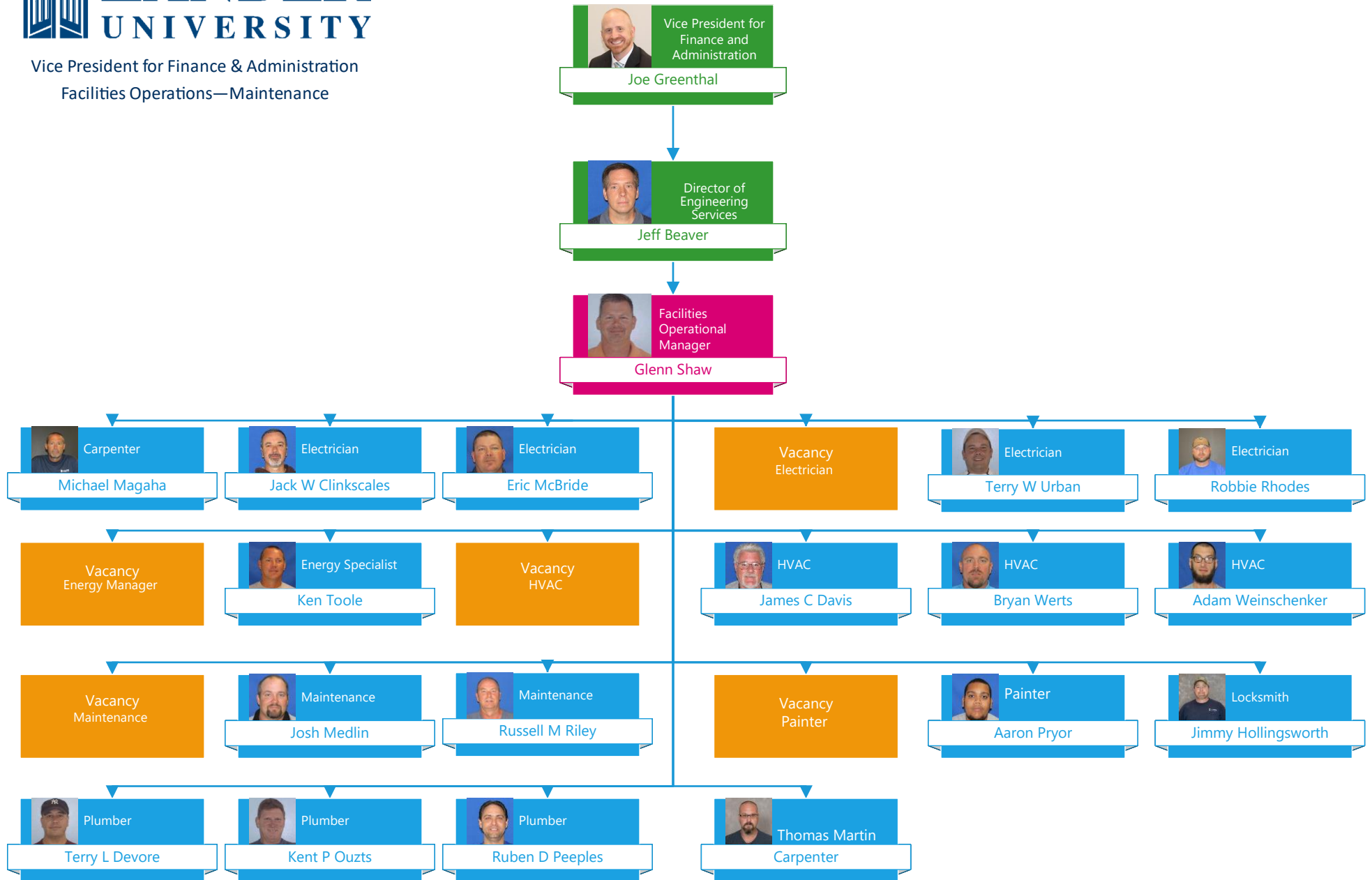



Vice President for Finance & Administration  
Facilities Operations—Utilities

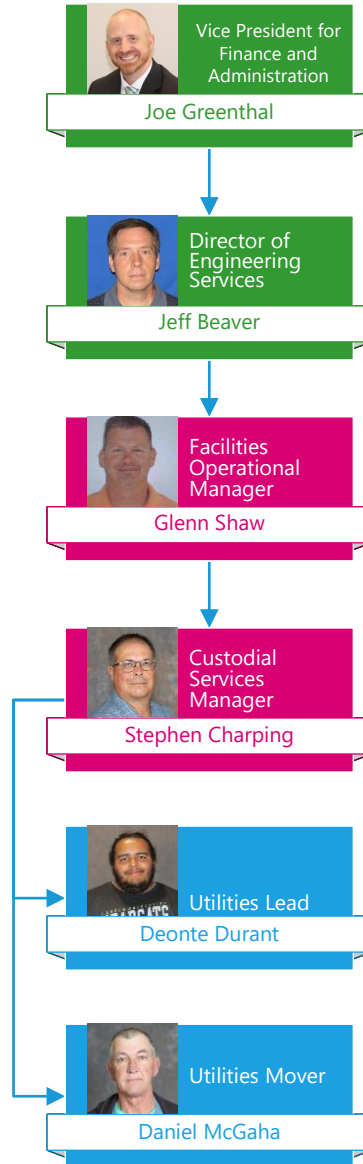



Vice President of Finance and Administration  
Office of Human Resources

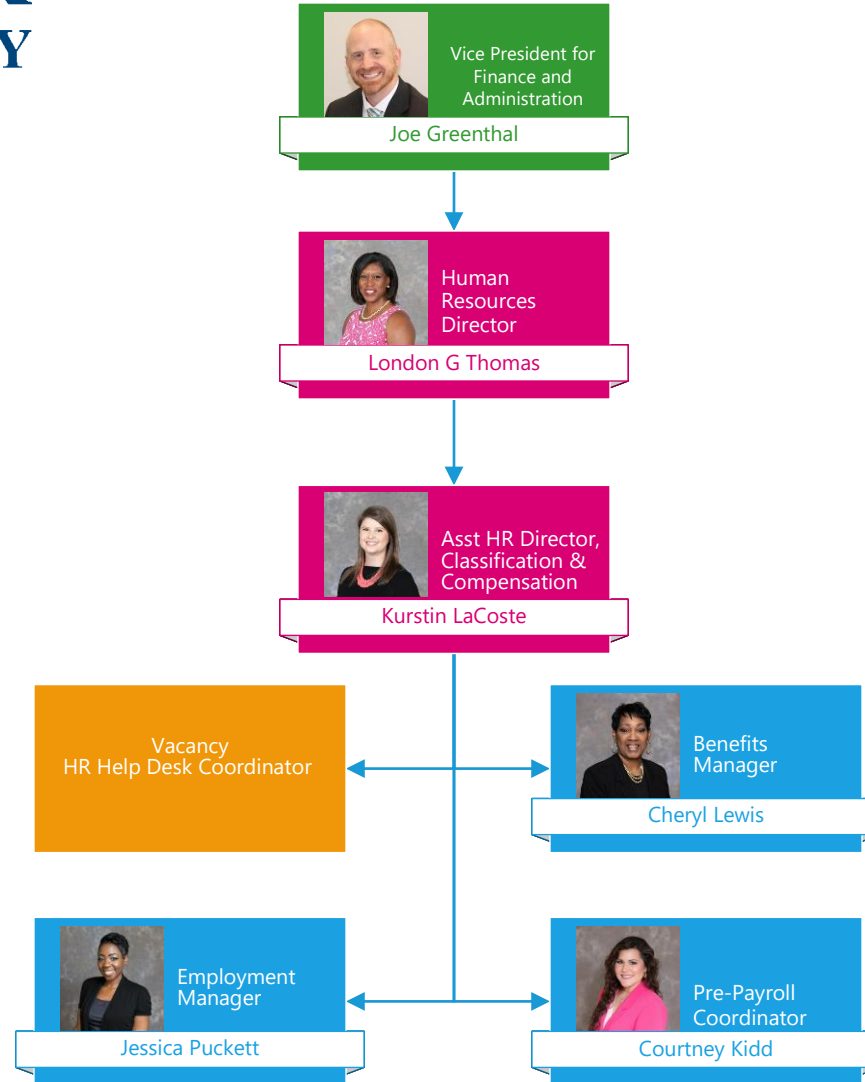



Vice President for Finance & Administration  
Information Technology Services

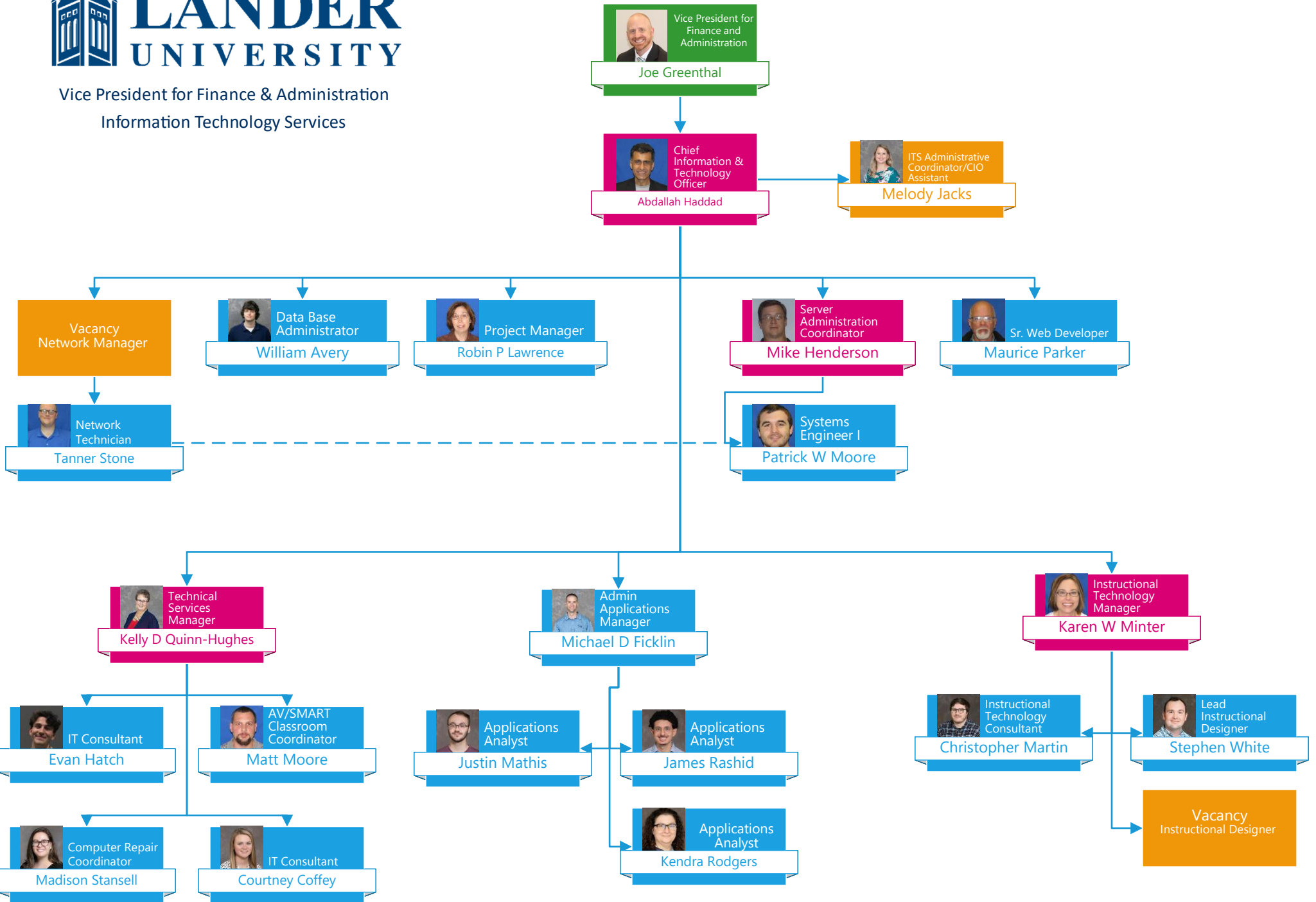



Vice President of Finance & Administration  
Lander University Police Department

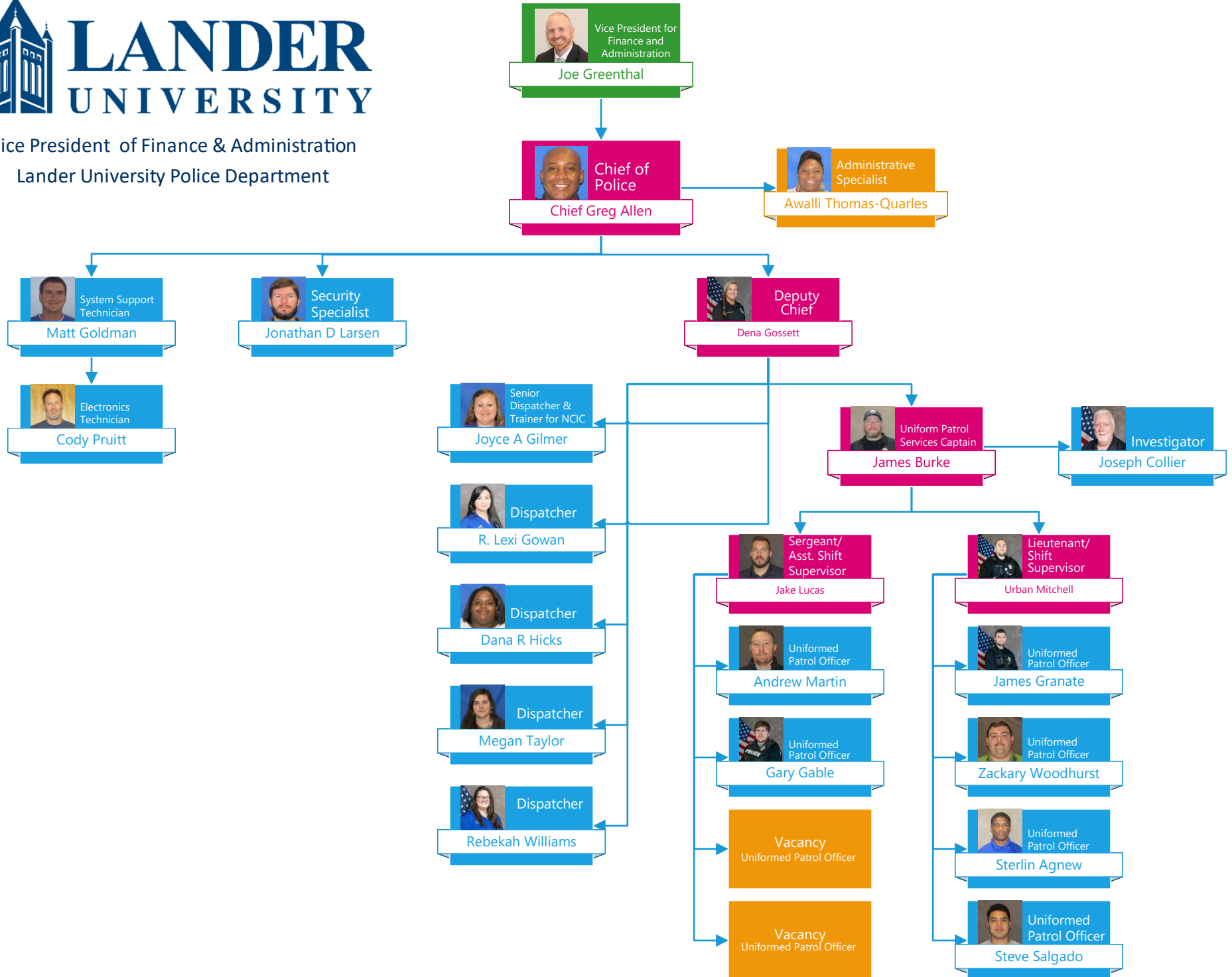



Vice President for Finance & Administration  
Procurement & Auxiliary Services

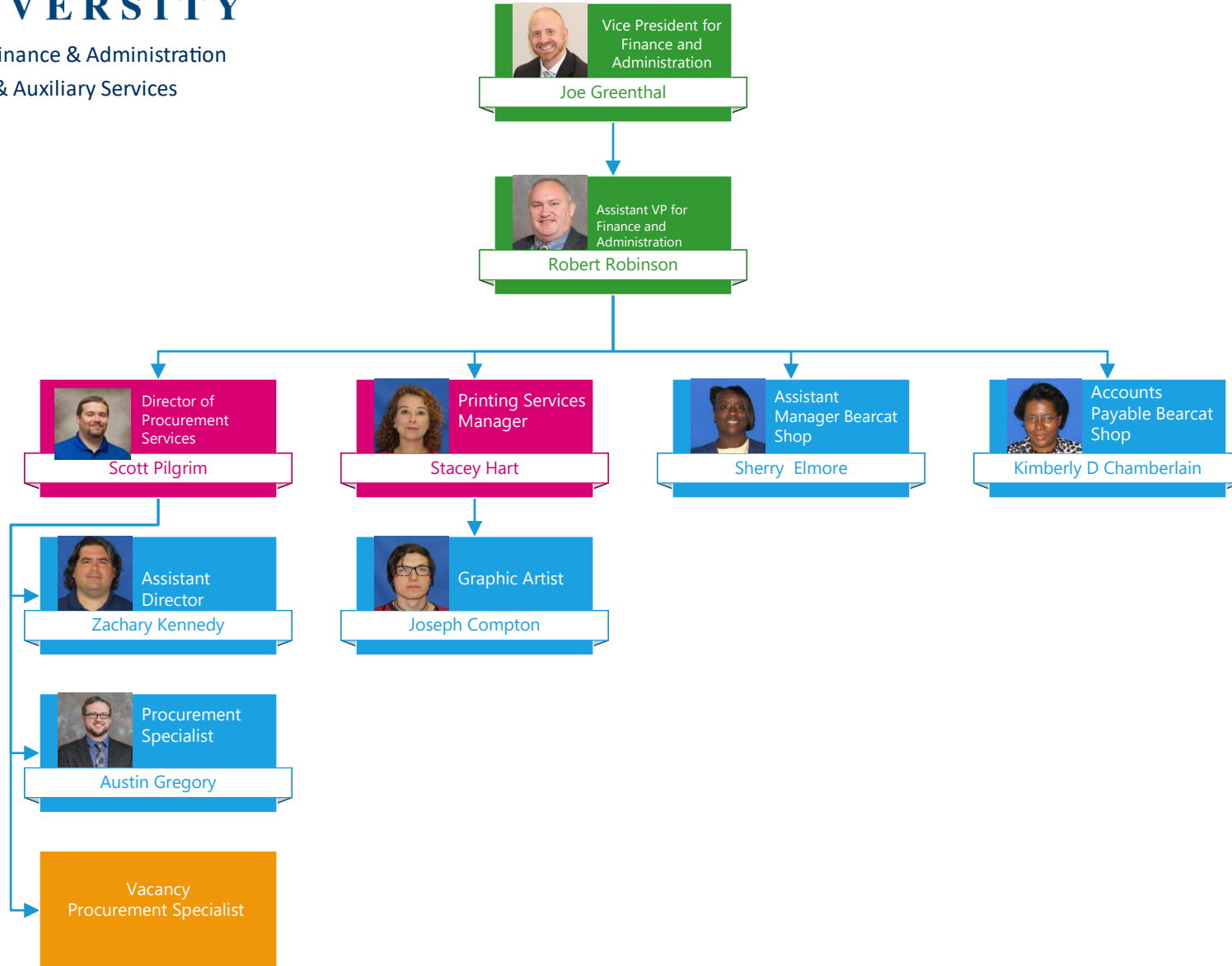





Vice President for Finance & Administration  
Special Events

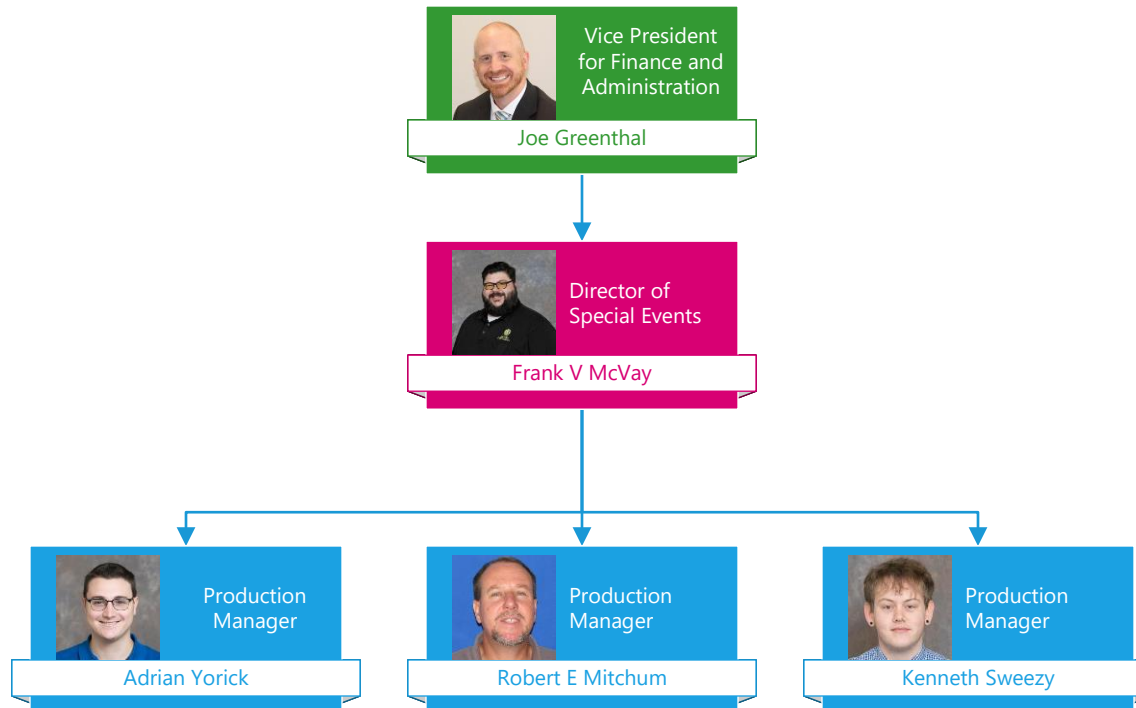



Vice President for Finance & Administration  
Transportation

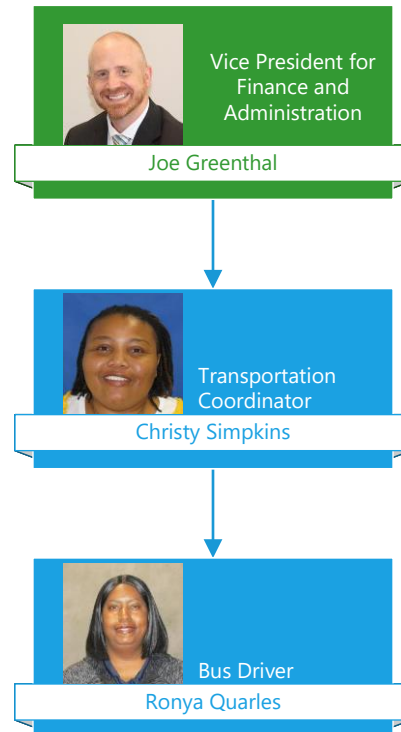



Vice President for Marketing & Communications  
University Relations & Publications

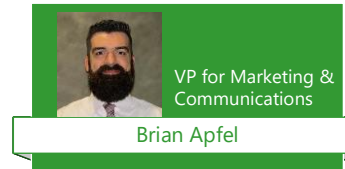

Brian Apfel



Megan C Price

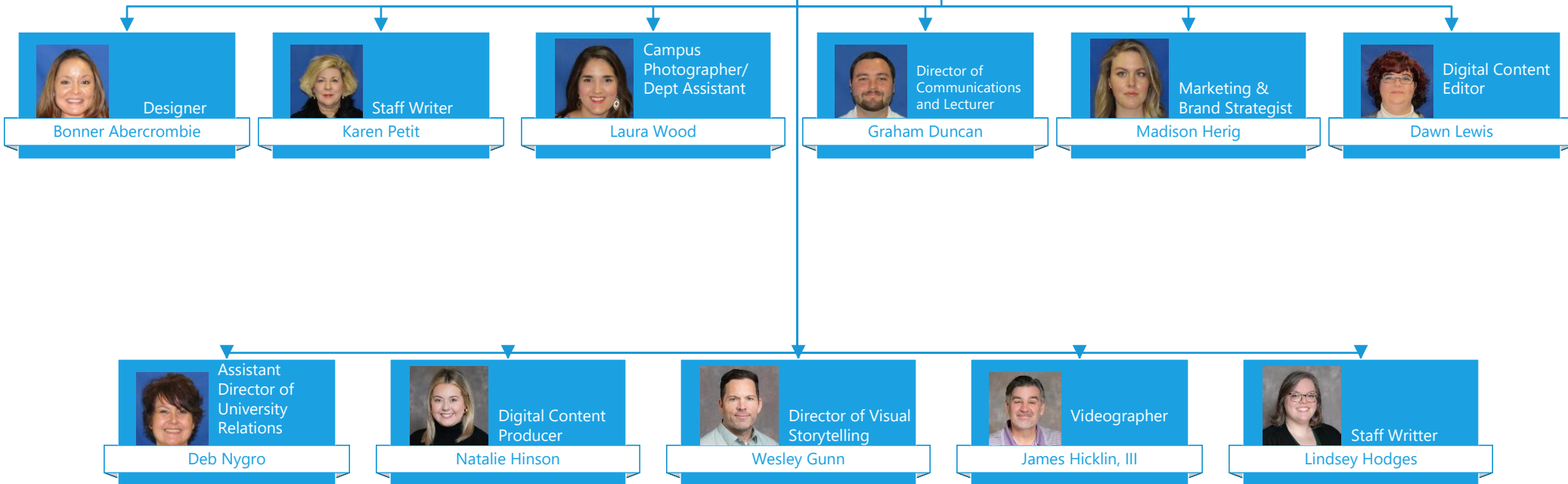



Vice President of Student Experience & Quality Assurance  
Division of Student Experience & Quality Assurance

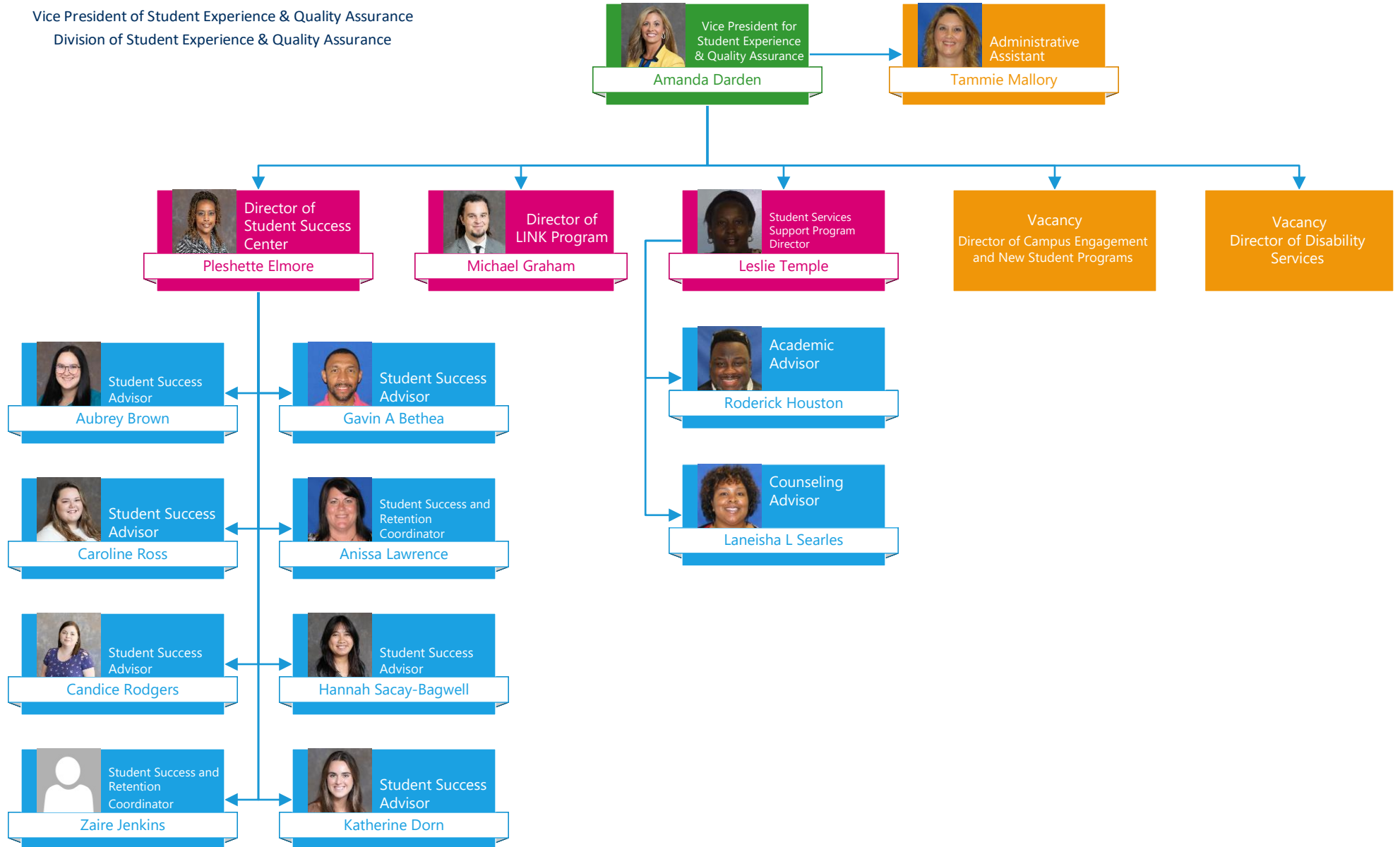



Vice President of Student Experience & Quality Assurance  
Student Activities

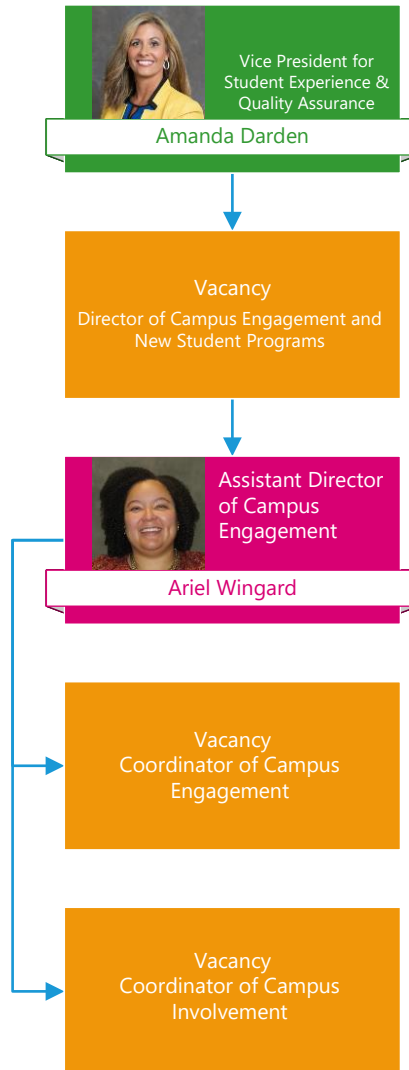



Vice President of Student Experience & Quality Assurance  
Campus Recreation & Intramurals

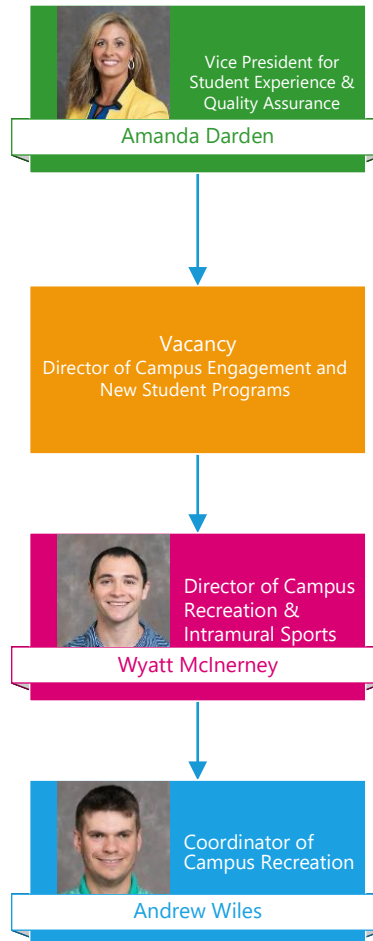



Vice President for University Advancement

