LANDER UNIVERSITY

Athletics Program

Athletics Coaches

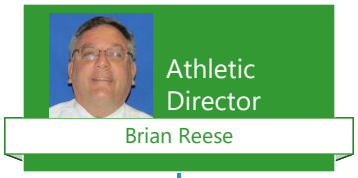

Athletic Director

Brian Reese

Head Coach/ Women's Soccer

Christopher M Ayer

Head Coach/ Men's Rugby

Buckley Billings

Head Coach/ Men's Baseball

Nick Popp

Head Coach/ Women's Softball

Maddie Gibbs

Head Coach/Women's Lacrosse

Bob Dachille

Head Coach/ Women's Rugby

MaKayla Lowe

Associate Head Coach/Women's Soccer

Jason Madvig

First Asst. Coach/ Men's Baseball

Michael Fitschen

Asst Coach/ Women's Softball

Bailee Glover

Asst Coach/Women's Lacrosse

Raven Thomas

Asst Coach/ Men's Baseball

Alexander Moore

Asst Coach/ Women's Softball

Barbara Cook

Equestrian Team Coach

Amy K Cobb

Head Strength & Conditioning Coach

Jordan Jacobs

Head Coach/Men's Wrestling

RC LaHaye

Head Coach/Men's Lacrosse

Anthony LaPore

Head Coach/ Women's Basketball

Nicole Shelwick

Head Coach/Acrobatics & Tumbling

Sarah DiSpaltro

Asst Strength & Conditioning Coach

Chase Luckett

Vacancy

Asst Coach/Men's Wrestling

Vacancy

Asst Coach/Men's Lacrosse

Asst Coach/ Women's Basketball

Michael Morrison

Asst Strength & Conditioning Coach

Curtis Beccue

Asst Coach/Men's Wrestling

Zeth Brower

Asst Coach/ Men's Lacrosse

Tristan Kirkham

Vacancy

Asst Coach/Women's Basketball

LANDER UNIVERSITY

Athletics Program
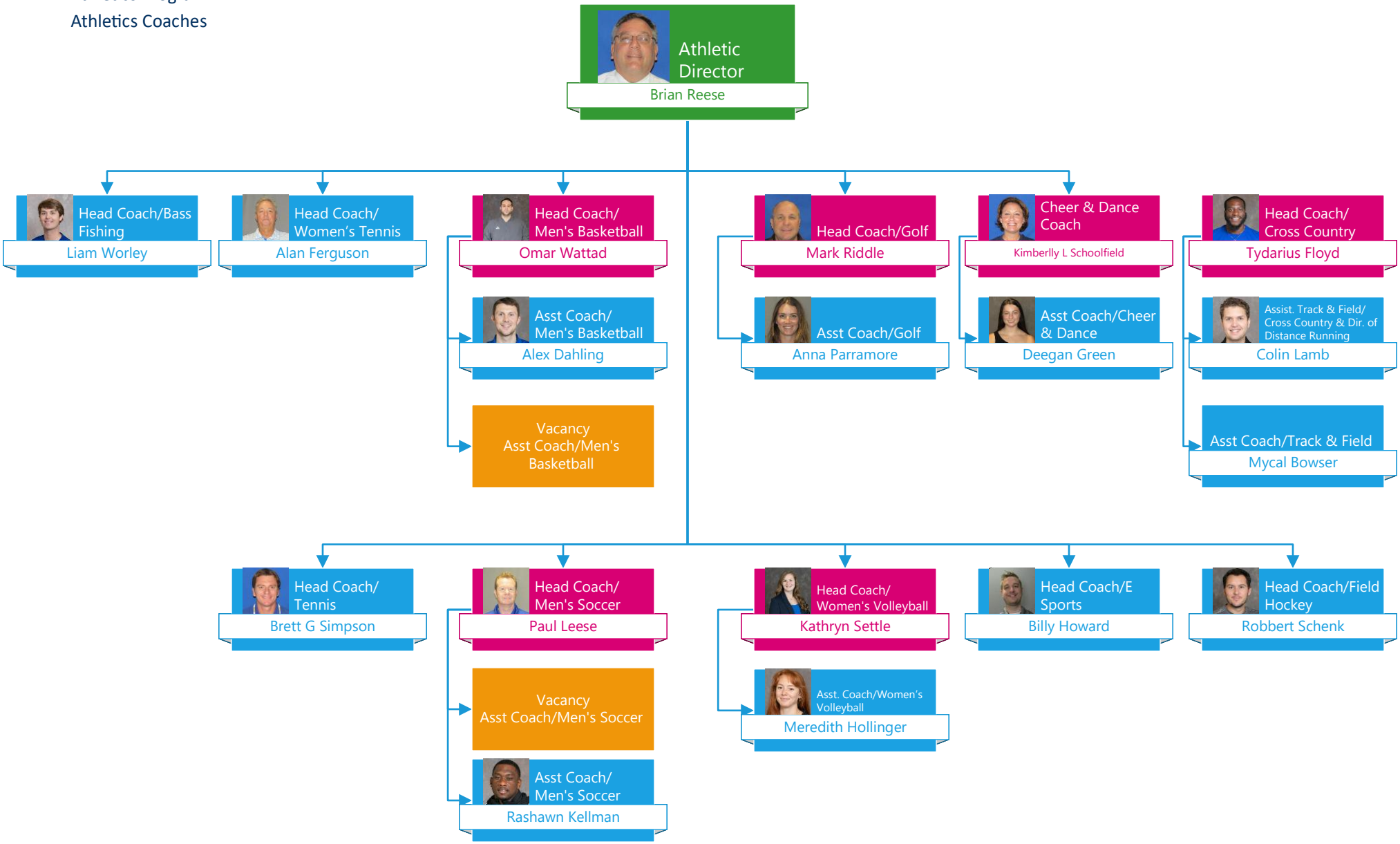
Athletics Coaches